PRISM

1952

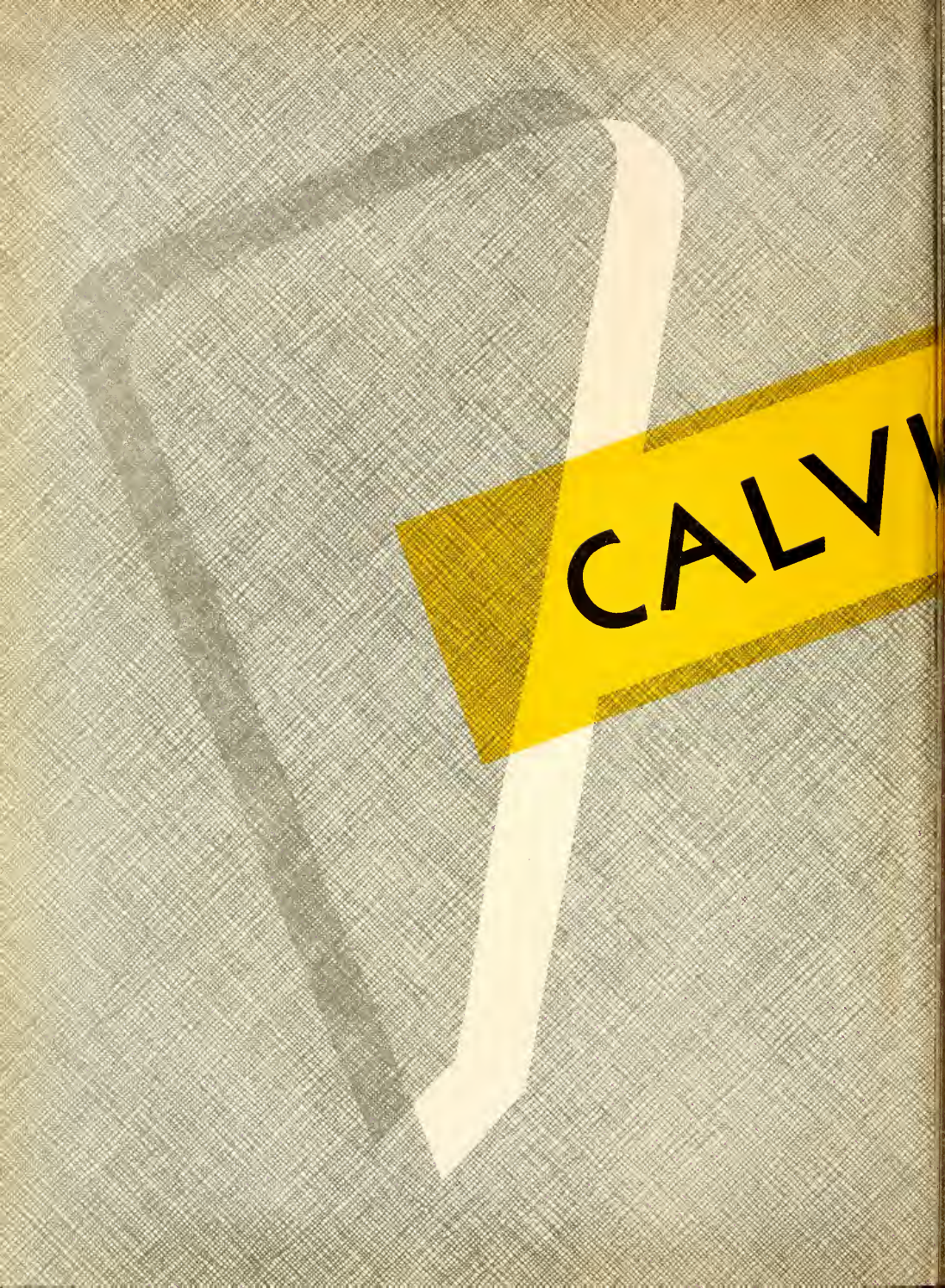
CALV

GEN

ALLEN COUNTY PUBLIC LIBRARY
3 1833 01883 0320

GC
977.402
G748CC
1952

V COLLEGE

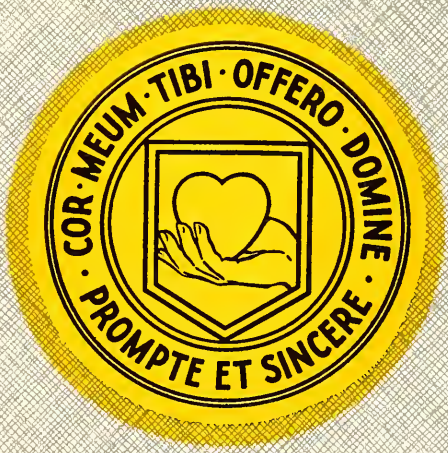

THE PRISM

PRESENTED
BY THE STUDENTS OF
CALVIN COLLEGE AND
SEMINARY

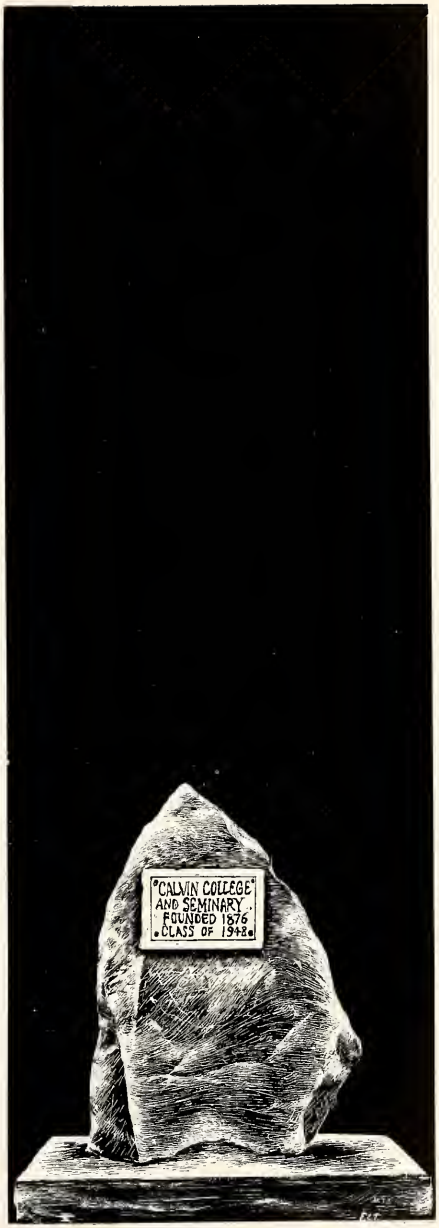

WILBERT M. VAN DYK — Editor-in-Chief
EDWARD H. VAN POOLEN — Business Manager

Dedication

It is with deep respect and sincere appreciation that we dedicate this 1952 PRISM to Dr. William Spoelhof. Dr. Spoelhof had been with us as a professor for five years. During that time we knew him as a professor, as a good professor, a master in his field. We came to admire him for his tireless energy, in school and in the community. Now he is our president. Taking his job seriously, he has thrown himself with all of his boundless energy into his new position. Looking back over his first year, we can only say, "He's done a swell job." We, the students, have come to respect him deeply for his honesty, fairness, and justice. We sincerely appreciate his sympathetic and personal interest in our problems. Although he is always busy, he is always friendly and ready to understand...

To Dr. William Spoelhof, our President, our friend: May God richly bless a career successfully begun as President of Calvin College.

CALLED TO THE COLORS

We cannot help but pause in the midst of the busyness of school life to think of our classmates, friends, sweethearts, and husbands who have left our college halls to serve in the ranks of the armed services of our country. Those who have been called to fight that the free world might not be destroyed. We think of those in far off Korea; of those in training camps; of those who have been responsibly stationed in the United States; we think of the many who are yet to be called to the colors. It is the sincere and prayerful hope of this 1952 Prism that our Heavenly Father will watch over them, and that His protecting angle may keep them.

For thou art my rock and my fortress; therefore
for thy name's sake lead me and guide me.
Psalm 31:3

FOREWORD

The year 1951 witnessed the closing of an era of Calvin's history. This year, the year following the Diamond Jubilee, we look forward with renewed hope and courage to the future. We cannot stop to congratulate ourselves on our initial progress, but we must strive to make the coming years even more successful. We cannot rest upon the laurels of the past and allow the future to deteriorate. God has given to us unlimited belssings: our college and seminary stand firmly and steadfastly in the principles of Christian higher education established by our forefathers; our campus has grown; we have been favored with a God-fearing faculty and a vigorous student body. Now we face the future, and we must ever remember to use these blessings to the honor and glory of His name.

In the midst of the busyness of planning for the future we would pause to remember those who have left Calvin College to join the ranks of the armed forces. We pray that God will protect and guide them as they so gallantly serve our country in order to provide for us a world of peace and freedom in which we must and will serve our heavenly Father with the tools which we have gained here at Calvin.

We, the Prism staff of 1952, hope that this yearbook, like a prism, will reflect the true colors of the spectrum of life at Calvin College and Seminary — that it will give a glimpse of our college to those who do not know it, and that it will serve as a fond remembrance to those who are a part of it.

TABL

OF CONTENTS

ADMINISTRATION . . 28
STUDENTS 46
ORGANIZATIONS . . 96
ATHLETICS 132
CAMPUS LIFE 156
SEMINARY 172
ADVERTISING 190

CALVIN COLLEGE AND

SEMINARY

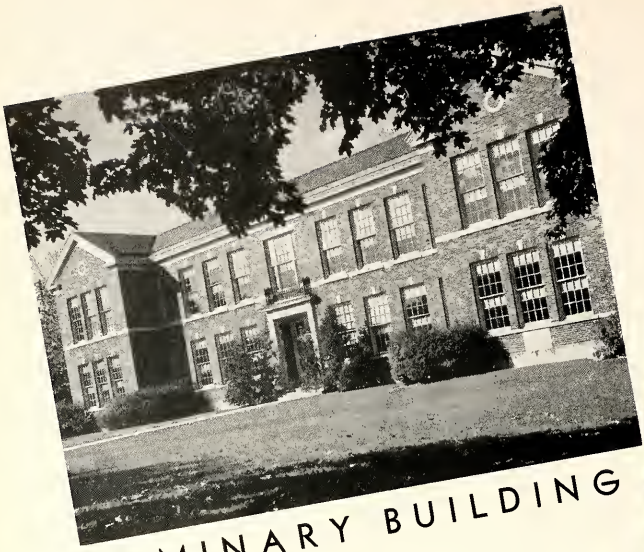

SEMINARY BUILDING

ADMINISTRATION

LIBRARY

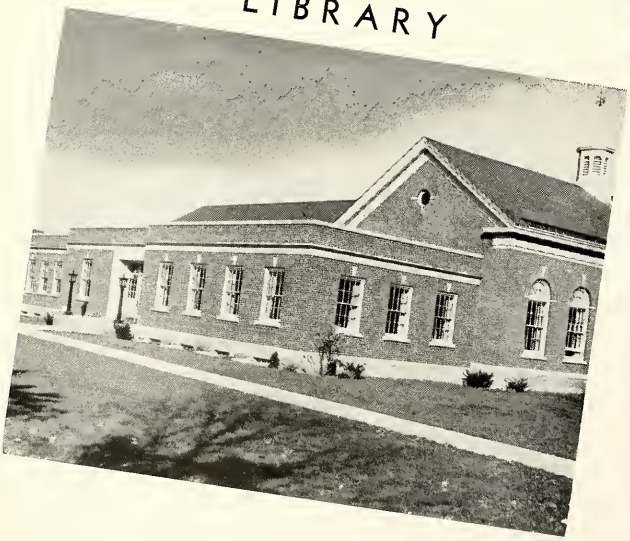

SCIENCE BUILDING

BUILDING

STUDENT COMMONS
(under construction)

architect's sketch

Students come to Calvin from far and near

realizing the value of a Christ-centered education.

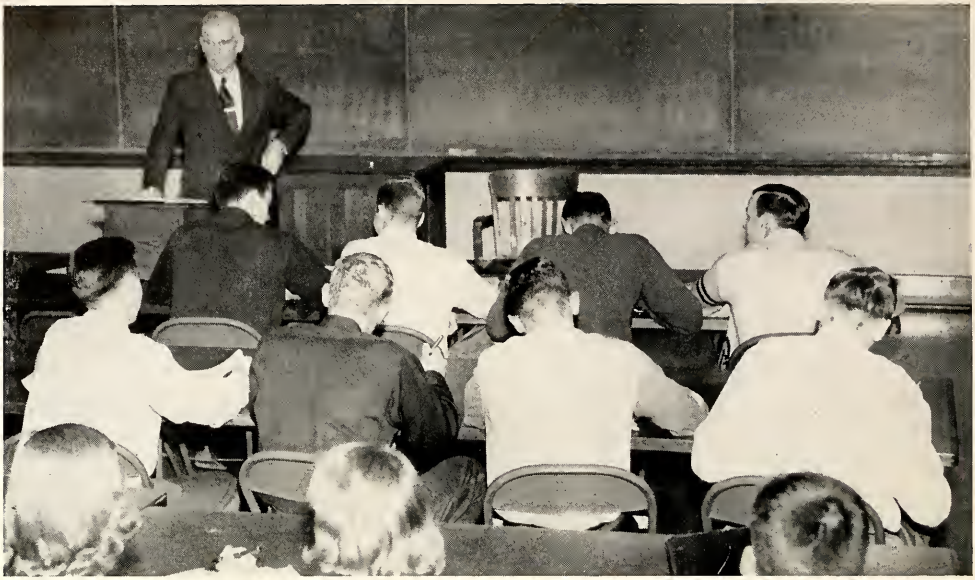

It is here that we receive instruction,

work in the modern laboratories,

study in the quietude of the library,

and discuss the latest campus problems.

But all is not work at Calvin.

There is the "Mixing Bowl," and the club picnics,

The game that we almost lost,

and that never-to-be-forgotten banquet.

All too soon exams bring another year to close.

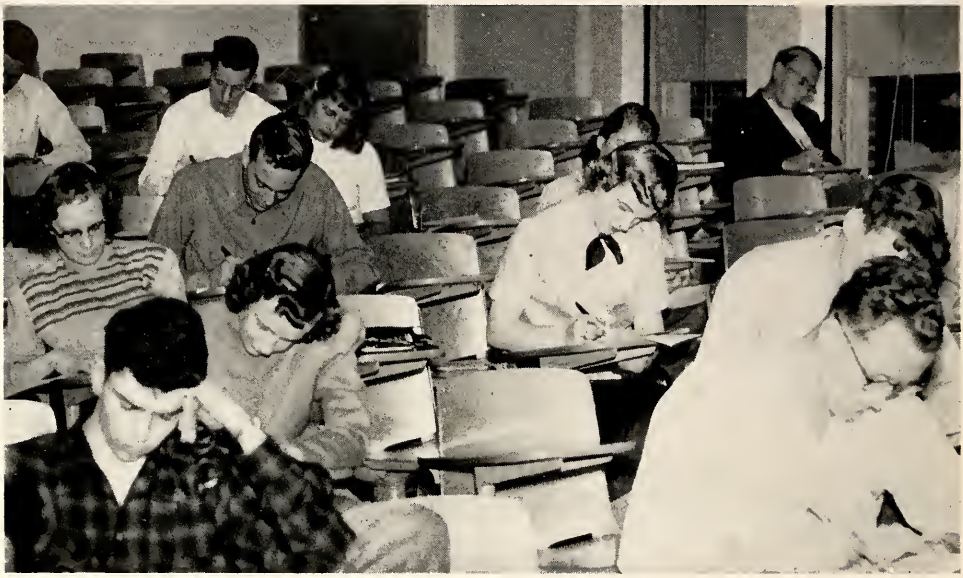

The undergrads will return with renewed determination;

the Seniors, with God's help, will embark upon life's voyage.

GIRLS' DORMITORY

CALVIN HALL

Living Quarters

GRACE HALL

COLLEGE HALL

Fourth Row: A. Dykema, C. Ohlman, J. Bushman, M. Scott, S. Lubbers, L. Scholten, F. Schooland, C. Marcusse, S. Deur, S. Heyboer, M. De Jonge, J. De Vries, M. Tin Holt, G. Faber, M. De Nooyer, G. De Ruiter, L. Brinkman, C. Deur, N. Vanderzyden.
Third Row: E. Hamstra, L. Sharda, A. Klein, B. Vander Veen, J. Van Wyk, L. Pruim, H. Ostindie, N. Borger, M. Medema, M. Eenigenburg, C. Homan, E. Brussee, R. Klingenburg, C. Broekhuis, E. Huizenga, E. Zwiep, E. Ahrenholz.
Second Row: S. Staal, J. Breisch, G. Roeters, C. Troast, N. Oosthoek, J. Sikkema, M. Groenendyk, L. Vander Voort, G. Bonnema, A. Tamminga, M. Vander Puy, M. Vander Ark, M. Boss, K. De Boer, W. Soetenga, R. Buist, J. Huizenga, B. Huizenga.
First Row: H. Lenters, H. Oosthoek, K. Soetenga, G. Bouwsma, D. Herweyer, B. De Bell, P. Stepat, M. Meyering, R. Van Andel, C. Kramer, G. Hoogstrate, D. Spaan, Mrs. Dolphin: housemother.

Girls' Dormitory

Once again sixty-nine girls lived together in the dormitory. All of the girls were freshmen and sophomores this year except for a few upperclass monitors, and Mrs. Dolphin who served as housemother. The girls have found that living together can be a delightful experience — especially after hours. The year was high-lighted with social activities such as the hay-ride and the Spring formal.

Mrs. Dolphin, housemother
M. De Nooyer, C. Marcusse, co-presidents

Third Row: Mrs. Grace Randel: housemother, M. Steenwyk, H. Lubben, D. Vander Kolk, D. Reynolds, A. Liepit. P. Kiel, P. Vander Bie, K. Brink.
Second Row: J. Veneman, M. Eggink, A. Clelland, L. Eggebeen, D. Geurkink, S. Grassman.
First Row: G. Keuning, B. Klamer, R. Hanenburg, G. Kotman.

Calvin Hall

Eighteen girls, all raring to go . . . the usual group of male admirers . . . last minute blue-book cramming . . . discussions on the age-old subject of the latest fads and fashions . . . a Christmas party and the gifts . . . that last call to dinner . . . songs and sighs . . . Aunt Grace with her happy face and motherly manner . . . all these would be included in a plan for a year of friendship and happiness in Calvin Hall.

Mrs. Randel, housemother
J. Veneman, president

Third Row: Mrs. De Koster: housemother, V. Bonnema, A. Goris, L. Van Dam, E. Vander Brug.
Second Row: E. Cook, D. Vogel, J. Voorman, C. Den Boer, H. Ledeboer, M. Morris.
First Row: J. Meyer, I. Erikson, J. Wattez, B. Ledeboer.

Grace Hall

Take fourteen lively coeds . . . add a large portion of phone calls . . . a dash of laughter . . . a sprinkling of tears . . . and the excitement of Friday night dates, stir in some gab sessions . . . and one good-natured housemother named Aunt Carolyn, blend with happy Thanksgiving and Christmas celebrations, and you have the recipe for a carefree nine months at Grace Hall.

Mrs. De Koster, housemother
B. Ledeboer, president

M. Lieffers, D. Vander Ree, M. Meyerink, E. Bast, K. Velzen, C. Van Veldhuizen, M. Eggink, A. Van Zanten, A. Terpstra, J. Van Zomeren, H. Smit, G. Kamps, C. Dengerink, M. Nibbelink, Mrs. Haedke: housemother.

College Hall

The formula for a memorable first year at College Hall is: fourteen happy Freshies . . . Sunday evening's cold hymn sings . . . good-natured arguments . . . eagerly awaited phone calls . . . mad dashes for the morning mail . . . midnight pajama parties . . . a tinsel-trimmed Christmas tree . . . Aunt Ann presiding at the head of the table . . . laughter and a sunny spirit — all these made College Hall an enjoyable home.

Mrs. Haedke, housemother
C. Dengerink, president

Dining Hall

A long waiting line . . . crowded tables . . . friendly greetings from Mom, Pop, and their helpers . . . plenty of food . . . meeting and chatting with old and new friends at meal time and in-between-snacks . . . discussing the latest philosophical problems . . . complaining about the numerous blue books . . . singing congratulations to those who are celebrating engagements or birthdays . . . rattling dishes and faint whistles heard from the skullery . . . "George" . . . all these fill the atmosphere for the students who regularly eat in the dining hall.

ADMINISTRATION

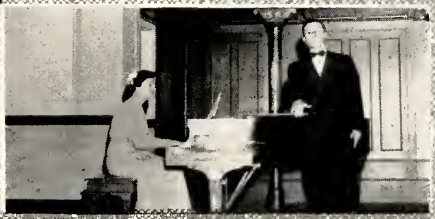

A Message from Our President

Greetings, fellow students:

Your Prism is a record of college days. It depicts the major influences making up a college education, in so far as these can be presented pictorially. In your first reading of this record, you will undoubtedly, overlook many of these influences — initially attracted, as you are, only to the account of your own performance. As you return to these memoirs in following years, they will assume an increasing signilicance. Time will filter out the inconsequential, and the dominant elements alone will remain.

Your Prism will remind you of friends — real friends — those you cannot forget, friends who have made your life more meaningful and upon whom you also have exercised an educative force. Your Prism will remind you of books — good books — which have patterned your thinking, formed your cultural perspectives, and molded your interests. It will remind you of your professors who have guided your thinking, made meaningful for you the Christian commitment, and given you a sense of mission in life. You will remember those devotional exercises which aided in provoking a sense of dedication, and in enhancing your spirit of devotion. You will not forget your hours of leisure, of entertainment, of conviviality, which gave you social awareness and taught you social deportment. The Prism will also remind you of the hours of hard work, of drudgery, at times, which evoked a sense of stern duty and discipline.

These influences, you must acknowledge, are not separable in a Calvin College education. All are fused together by a unifying rationale. This fact may, possibly, escape you in consulting a pictorial record. This unifying rationale makes Calvin College **Calvinistic.** Scriptually it is stated thus: "that the man ol God may be perfect, thoroughly furnished unto every good work." In keeping with this purpose of Christian education, your professors leave with you the admonition of the great Apostle Paul to his star student, Timothy: "Guard that which is committed unto thee, turning away from the profane babblings and oppositions of knowledge which is falsely so called, which some professing have erred concerning the faith.

Sincerely,

William Spoelhof

Third row: Mr. Ribbens, Dr. Spoelhof, Rev. N. Monsma, Mr. Hamersma, Rev. Rozenboom, Rev. Bronkema, Rev. Bos, Mr. Ellenbaas.
Second row: Rev. Volbeda, Rev. Scholland, Rev. Tanis, Rev. Hoekstra, Rev. Vander Hoven, Rev. Bouma, Rev. Putt, Rev. Vande Lune, Rev. Zwaanstra, Rev. Geels, Mr. Vander Ark, Rev. Van Baalen.
First row: Rev. Holwerda, Mr. Holtvluwer, Rev. Pekelder, Rev. Hoeksema, Rev. Bruinooge, Rev. Hoogstra, Rev. Frens, Dr. Van Bruggen, Rev. M. Monsma.

Board of Trustees

The task of the Board of Trustees is to determine the policies and settle the problems of Calvin. This group of men consisting of ministers and laymen represent the several classis of the Christian Reformed denomination. The board accomplishes its work through two committees. The first of these has charge of all educational matters such as the appointment of teachers and the examination of seminary candidates. The second of these, the Finance Committee, controls all fiscal matters. Theirs is a very important function in this era of Calvin's growth and expansion. These men have endeavored through the year to uphold Calvin's educational standards and Christian traditions.

Faculty

We, the students of Calvin College, are thankful for our faculty. They are a devoted, capable, and scholarly group of men and women, each a master in his own field. They teach and guide students in accordance with the christian principles of our school. Not only do Calvin professors fulfill their functional duties as instructors, but they are also sympathetic and understanding to the problems and difficulties of the students. Because, then, of their christian devotion, scholarly capability, and sympathetic understanding we, the students, are sincerely proud of and humbly thankful for the fifty-seven members of the Calvin College Faculty.

Department of Bible

JOHN H. BRATT
Associate Professor
A.B., Th B., Calvin College
and Seminary;
Th.M., Columbia Seminary;
S.T.M., Harvard University

H. HENRY MEETER
Professor
A.B., Calvin;
B.D., Princeton Seminary;
Th.D., Free University of Amsterdam

HENRY VAN TIL
Associate Professor
A.B., Th.B., Calvin College
and Seminary;
Th.M., Westminster
Theological Seminary

JOHN WEIDENAAR
Associate Professor
A.B., Th.B., Calvin College
and Seminary

Department of Speech

MELVIN BERGHUIS
Assistant Professor
A.B., Calvin;
A M., University of Michigan

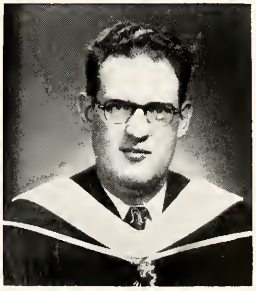

LESTER DE KOSTER
Assistant Professor
A.B., Calvin College;
A.M., University of Michigan

Department of Education

LAMBERT J. FLOKSTRA
Professor
Ph.B., A.M., Ph.D., University of Chicago

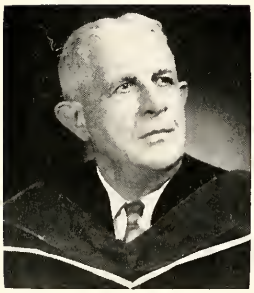

CORNELIUS JAARSMA
Professor
A.B., A.M., Ph.D., New York University

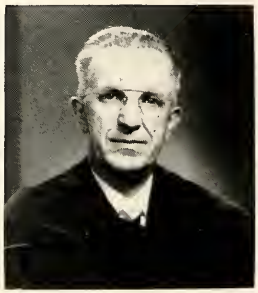

HENRY VAN ZYL
Professor
Ph.B., A.M., University of Chicago;
Ph.D., University of Michigan

JOHN L. DE BEER
Associate Professor
A.B., Montclair State Teachers College;
A.M., Ed.D., Columbia University

HELEN VAN LAAR
Instructor
A.B., Calvin;
A.M., University of Michigan

CATHERINE W. VAN OPYNEN
Assistant
A.B., Calvin College;
A.M., Columbia University

Department of English

HENRY ZYLSTRA
Professor
A.B., Calvin;
A.M., State University of Iowa;
Ph.D., Harvard University

JOHN J. TIMMERMAN
Associate
A.B., Calvin;
A.M., University of Michigan;
Ph.D., Northwestern University

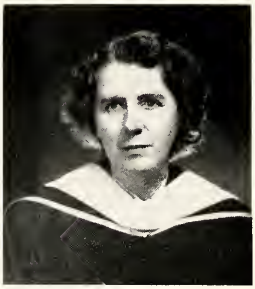

GERTRUDE SLINGERLAND
Assistant
A.B., Calvin;
A.M., University of Michigan

STEVE VAN DER WEELE
Assistant
A.B., Calvin;
M.Sc., University of Wisconsin

JACOB HASPER
Assistant
A.B., Th.B., Calvin College
and Seminary

WILHELMINA VANDER MEY
Assistant
A.B., Calvin College;
A.M., Northwestern University

Department of Physics and Engineering

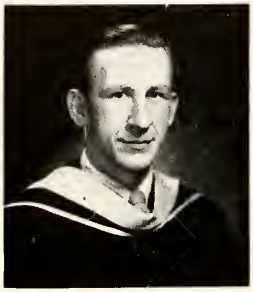

ROBERT G. SETTERGEN
Assistant
B.Sc., University of Colorado

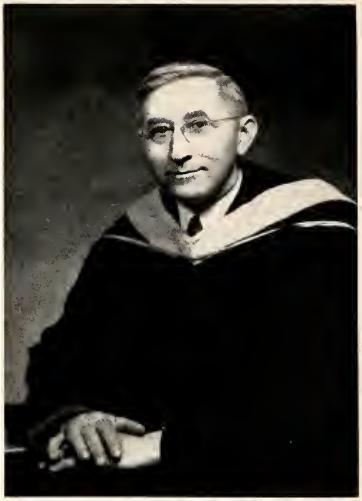

HARRY J. WASSINK
Professor
A.B., Calvin;
B.Sc., University of Michigan

Department of History

PETER HOEKSTRA
Professor
A.B., A.M., University of Michigan;
Ph.D., University of Pennsylvania

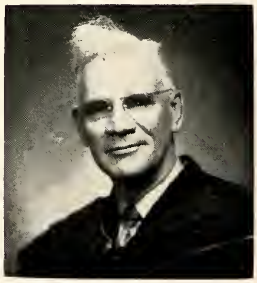

RICHARD DROST
Professor
A.B., Central College;
A.M., Ph.D., University of Iowa

EARL U. STRIKWERDA
Associate Professor
A.B., Calvin;
A.M., Ph.D., University of Colorado

HENRY P. IPPEL
Instructor
A.B., Calvin;
M.A., University of Michigan

Department of Mathematics

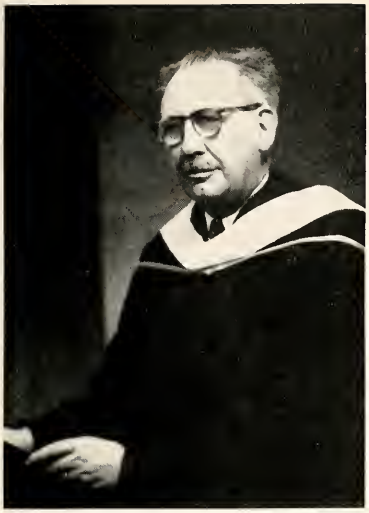

ALBERT H. MUYSKENS
Professor
A.B., Michigan State Normal;
A.M., University of Michigan

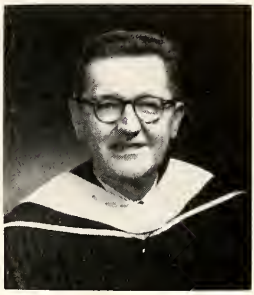

JOHN TULS
Associate Professor
A.B., Calvin;
A.M., University of Michigan

Department of Music

HENRY BRUINSMA
Professor
B.M., M.M., Ph.D., University of Michigan

SHIRLEY BALK
Instructor
B.M., M.M., Illinois Weslyan University

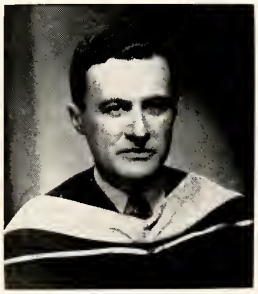

JAMES DE JONGE
Associate Professor
A.B., Calvin;
M.S., M.M., University of Michigan

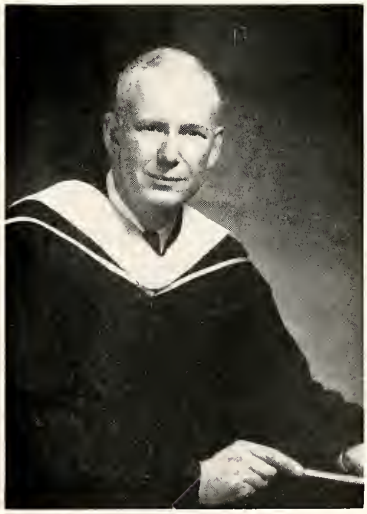

SEYMOUR SWETS
Professor
A.B., Calvin;
A.M., University of Michigan

Department of Chemistry

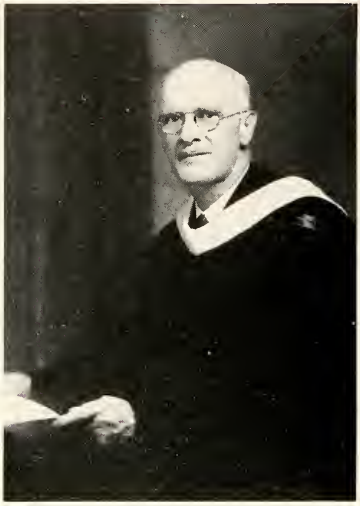

HARRY G. DEKKER
Professor
B.S., Illinois Institute of Technology;
M.S., University of Chicago

JOHN DE VRIES
Professor
A.B., Calvin College;
Ph.D., University of Illinois

THEDFORD P. DIRKSE
Professor
A.B., Calvin College;
A.M., Ph.D., Indiana University

ENNO WOLTHUIS
Associate Professor
A.B., Calvin;
M.Sc., University of Michigan;
Ph.D., University of Illinois

Department of Psychology

CORNELIUS PLANTINGA
Associate Professor
A.B., Calvin;
A.M., University of Michigan;
M.Ed., Ph.D., Duke University

JOHN T. DALING
Associate Professor
A.B., Calvin;
A.M., Ph.D., University of Michigan

Department of Biology

EDWIN Y. MONSMA
Professor
A.B., Calvin;
M.S., University of Illinois;
Ph.D., Michigan State College

MARTIN KARSTEN
Associate Professor
A.B., Calvin;
M.S., University of Michigan

HENRY BENGELINK
Assistant Professor
A.B., Calvin;
M.S., University of Michigan

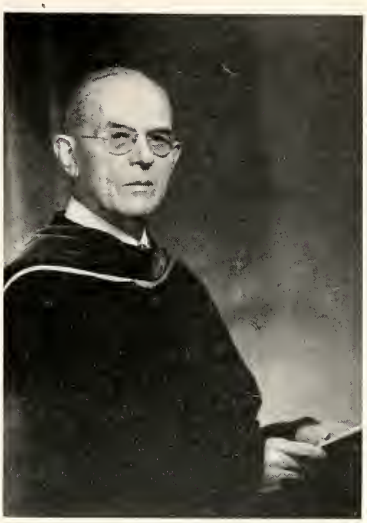

JOHN VAN HAITSMA
Professor
A.B., A.M., Ph.D., University of Michigan

Department of Physical Culture

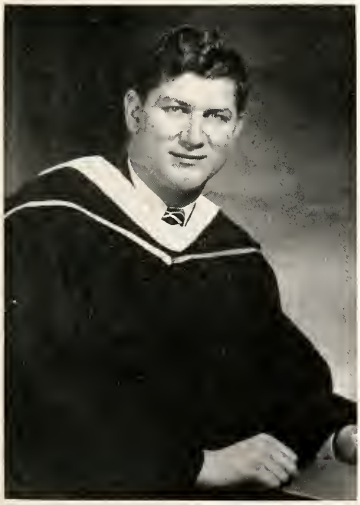

JOHN C. BULT
Associate Professor
A.B., Calvin;
A.M., University of Michigan

JANNA POEL
Assistant
A.B., Calvin College

Department of Classical Languages

RALPH STOB
Professor
A.B., Calvin;
A.M., Ph.D., University of Chicago

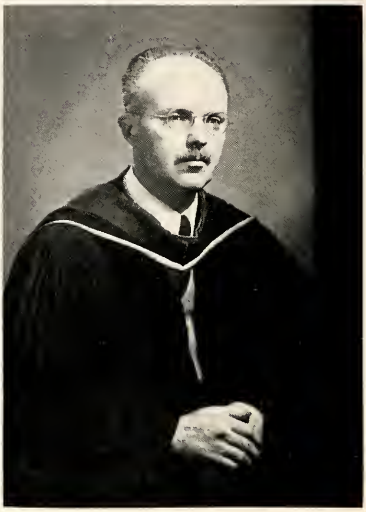

WILLIAM T. RADIUS
Professor
A.B., Calvin;
A.M., University of Chicago;
Ph.D., University of Michigan

Librarian

JOSEPHINE BAKER
A.B., Calvin College;
A.M., A.B.L.S., A.M.L.S., University of Michigan

Department of Philosophy

W. HENRY JELLEMA
Professor
A.B., A.M., Ph.D., University of Michigan;
Graduate work at University of Berlin

HENRY J. STOB
Professor
A.B., Calvin;
Th.M., Hartford Seminary;
Ph.D., University of Gottingen

CECIL DE BOER
Professor
A.B., Calvin;
A.M., Ph.D., University of Michigan

HOWARD EVAN RUNNER
Assistant Professor
A.B., Wheaton College;
Th.B., Th.M., Westminster Theological Seminary;
Ph.D., Vrije Universiteit te Amsterdam

Department of Economics and Sociology

HENRY J. RYSKAMP
Professor
A.B., A.M., Ph.D., University of Michigan

DONALD H. BOUMA
Associate Professor
A.B., Calvin;
A.M., University of Michigan

JOHN VANDEN BERG
Instructor
A.B., Calvin
A.M., University of Michigan

Department of Modern Languages

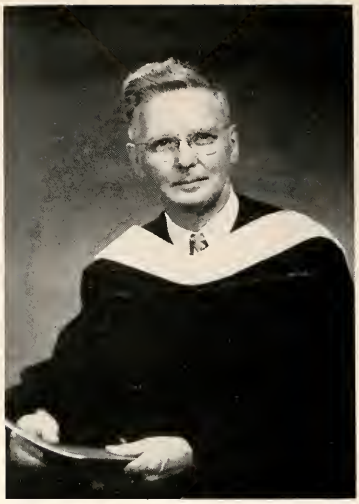

HENRY J. VAN ANDEL
Professor
A.B., A.M., University of Chicago

ALBERT E. BROENE
Professor
A.B., University of Chicago;
graduate work at
University of Michigan
University of Chicago, and
University of Heidelberg

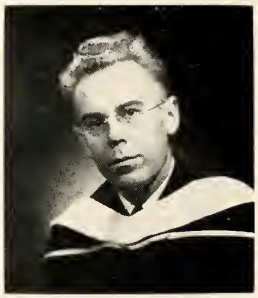

BERNARD FRIDSMA
Associate Professor
A.B., Calvin;
A.M., University of Michigan

CLARENCE BOERSMA
Associate Professor
A.B., Calvin;
A.M., Ph.D., University of Michigan

J. WILLIAM KINGMA
Assistant
A.B., Calvin

Administration Personnel

DR. H. RYSKAMP
Dean

PROF. H. DEKKER
Registrar

REV. A. BRINK
Educational Secretary

MR. G. BUTER
Business Manager

PROF. L. DE KOSTER
Director of Library

DR. H. H. MEETER
Spiritual Advisor

MISS C. VAN OPYNEN
Dean of Women

Main Office of the College

C. Veen, L. Bossenbroek, K. Kossen, B. Postema, A. Veen, M. Zwier, (second semester: A. Baas).

Office of the Treasurer

L. Ippel, Mrs. O. Van Hueson, G. De Boer.

Alumni Association Board

Rev. W. Brink, Mr. J. Vanden Berg, Mrs. B. Fridsma, Miss E. Bosma, Miss A. De Bruyn, Mrs. J. Hofstra, Dr. G. Stob.

J. Rupke

Personnel

Library Staff

M. Kuizema, J. Arkema, J. Bouma, Miss Baker, M. Rooy, B. Sluiter, W. Twight.

Bookstore

W. Westra, M. Rooy, J. Poel.

C. Kossen

G. Morren, R. Riebenga, K. Postema, A. Mersman, N. Nyenhuis, H. Keegstra, P. De Loof.

STUDENTS

Seniors

Class of

1952

Joe Nederhood, President

Henry Evenhouse, Vice-Pres.

Eunice De Vries, Sec.-Treas.

Cal Seerveld, Rog Slater, Bill Van Dyk,
Student Council Reps.

SENIORS

DIRK H. AARDSMA — A.B. Pre-Seminary
Chicago, Illinois
Prism 4; Mission Society 1, 2, 3, President 4; Pre-Seminary Club 1, 2, 3, 4; Debate 1, 2, 3, 4; Oratorio 1, 2.

GERARD AKKERHUIS — A.B. Education, Major: Mathematics
Grand Rapids, Michigan
Oratorio 2.

LENORE ANDERSON — A.B. General, Major: History
Guatemala City, Guatemala
Debate 3, 4; Privates 3; Chimes 4.
(Transferred from Wheaton College.)

JOAN ATEMA — A.B. Education, Major: Music
Hawthorne, New Jersey
A Capella 2, 3, 4; Musicians' Guild 1, 2, 3, 4; Radio Choir 1; Oratorio 1, 2, 3, 4.

HARVEY J. BAAS — A.B. Pre-Seminary, Major: Greek
Grand Rapids, Michigan
Pre-Seminary Club 1.

ROBERT A. BAKKER, JR. — A.B. General, Major: Biology
Grand Rapids, Michigan

THEODORE BAKKER — A.B. General, Major: Chemistry
Delavan, Wisconsin
(Transferred from Milton College.)

CAROLYN BALFOORT — A.B. Education, Major, Speech, English
Holland, Michigan
Forensics 1, 2, 3, 4; Thespians 1, 2, 3, 4; Class Sec.-Treasurer 3; Mission Club 3; Psychology Club 3, 4; Oratorio 3, 4; Prism 2, 3, 4.

CALVIN LOUIS BERGSMA — A.B. Pre-Seminary
Vancouver, British Columbia
Pre-Seminary Club 1, 2; Class President 2.

JOHN HENRY BERGSMA — A.B. Pre-Seminary, Major: Greek
Racine, Wisconsin
Radio Choir 1, 2, 3; Oratorio 1, 2, 3; Pre-Seminary Club 1, 2; Track 2.

WILLIAM BIERMA — 3-year Pre-Medical
Sioux Center, Iowa

WINSTON C. BOELKINS — A.B. Pre-Seminary
Muskegon Heights, Michigan
Debate 1, 2, 3, 4; Oratory 3; Pre-Seminary Club 1, 2, 3, 4; Mission Club 1, 2, 3, 4; Prism 4.

VERNON J. BOERMAN — A.B. General
Holland, Michigan — Major: English
Oratorio 1, 2, 3, 4; Literary Club Secretary 4; Chimes News Editor 3, Associate Editor 4.

JACK BOLT — A.B. General
Grand Rapids, Michigan — Major: English, Philosophy
Chimes 2, 3, 4; Prism 3, 4; Plato Club 4; Literary Club 4; Psychology Club 4.

MAURICE BOLT — A.B. Education
Grandville, Michigan — Major: Music
Musicians Guild 1, 2; A Cappella 2, 3.

ROBERT BOLT — A.B. Education
Drenthe, Michigan — Major: History, English
Wrestling Club 1; Chimes 2, 3, 4; Psychology Club 4.

ANTOINETTE M. BORDUIN — A.B. General
Grand Rapids, Michigan — Major: Latin
Oratorio 1, 2, 3, 4; A Cappella 3, 4; Sociology Club 4.

NELL BORGER — A.B. Education
Raymond, Minnesota
Mission Club 1, 2, 3, 4; Girls' Fellowship 1, 2, 3, 4; Privates' Club 1, 2, 3; Oratorio 3, 4.

GORDON BOS — A.B. Education
Grand Rapids, Michigan — Major: Latin
Varsity Club 3, Secretary 4.

KATHRYN M. BOS — A.B. Education
Owen Sound, Ontario
Radio Choir 1, 2, 3, 4; Oratorio 1, 2, 3; Mission Club 1; Junior Varsity 1; Knighties 2, 3, 4; W.A.A. 4; Chimes 3, 4.

SENIORS

SENIORS

DONALD F. BOSKER — A.B. Pre-Medical
Imlay City, Michigan
Oratorio Society; Intramural Basket Ball.

MILDRED BOTTING — A.B. General
Grand Rapids, Michigan — Major: History
Oratorio 2, 3, 4; Prism 3, 4.

THELMA IRENE BOVEN — A.B. General
Holland, Michigan — Major: English
Girls' Fellowship 1; Oratorio 1, 2, 3; Mission Club 1, 2, Secretary 3; Chimes 3.

ROSALIE E. BRONKEMA — A.B. General
Orange City, Iowa — Major: English
Camera Club 1; Oratorio 1, 3, 4; Mission Club 4; Prism 4.

CORNELIUS BROWER — A.B. Education
Chicago, Illinois
Radio Choir 1, 2.

CELIA MERYL BRUINOOGE — A.B. Education
Zeeland, Michigan — Major: English
Musicians' Guild 1, 4; Oratorio 1, 2, 3, 4; Dormitory President 3; Inter-dorm Board 3.

RODGER JAMES BUINING — A.B. Pre-Seminary
Muskegon, Michigan — Major: Greek
Mission Club 1, 2, 3, 4; Pre-Seminary Club 2, 3, 4; Oratorio 1, 2, 3, President 4; Bible Study Groups 1, 2, 3.

ALLAN CONRAD BULT — A.B. General
Grand Rapids, Michigan — Major: Biology

HILBRAND BUURMA — A.B. General
Oak Park, Illinois — Major: Economics
Baseball 1, 2; Wrestling 3; Varsity Club 3, 4; Economics Club 2, 3, 4.

JOHN BYLSMA — A.B. Pre-Seminary
Hallum, Netherlands
(Transferred from Christian H.B.S. Leeuwarden, Netherlands.)

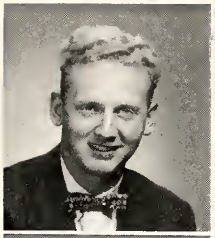

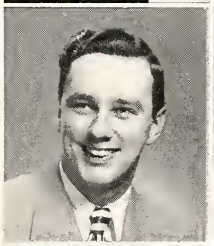

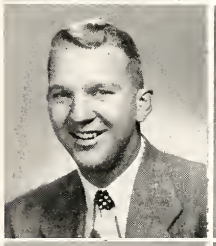
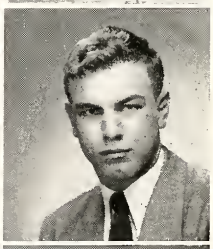
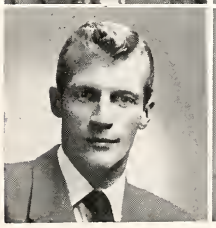
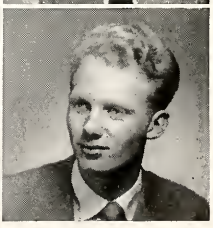

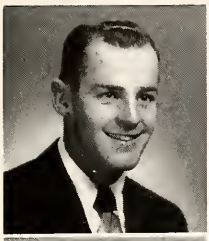

STANLEY JAY COK — A.B. General
Celeryville, Ohio — Major: Biology
Phytozoon Club 2, 3, 4.

JOHN MARTIN DE GRAAF — A.B. General
Grand Rapids, Michigan

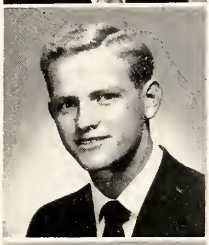

JIM DE HAAN — 3-year Pre-Engineering
Grand Rapids, Michigan — Major: Mathematics
Golf 1, 2, 3; Basketball 1; A Cappella 3; Engineers Club 1, 2, 3; Varsity Club 2, 3; Class President 3; Student Council 1.

ALICE DE JONG — A B. Education
Charlevoix, Michigan

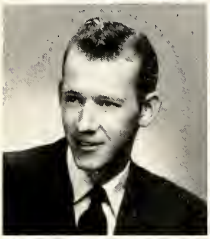

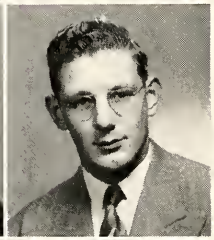

LOUIS HENRY DE JONG — A.B. Education
Dorr, Washington

THEODORE DE JONG — A B. Education
Manhattan, Montana — Major: Biology
Camera Club 2, 3; Mission Club 2, 3, 4; Prism 2, 3, 4; Oratorio 2, 3, 4.

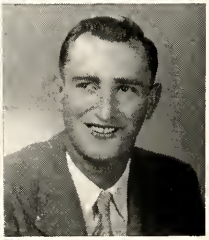

CORNIEL DE MEY — A B. Education
Sheboygan, Wisconsin — Major: Music
Band Treasurer 2, President 3. (Transferred from Mission House College).

BERT DEN HERDER — A.B. Pre-Seminary
Sioux Center, Iowa
(Transferred from Northwestern Junior College).

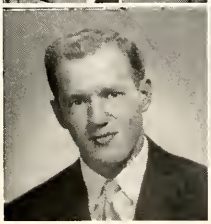

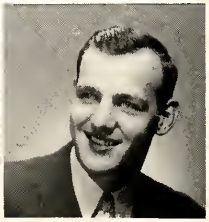

DONALD JAY DE NOOYER — A.B. General
Battle Creek, Michigan — Major: Economics
International Relations Club 3; Economics Club 4.

MELVIN DE STIGTER — A.B. Education
Sioux Center, Iowa — Major: Sociology
A Cappella 1, 2; Basketball 2, 3, 4; Baseball 2, 3, 4; Track 3, 4.

SENIORS

EUNICE M. DE VRIES — A.B. Education
Passaic, New Jersey — Major: Fine Art
Mission Club 2; Radio Choir 3; Chimes, Art Editor 3; Prism, Art Editor 3; Art Club Treasurer 3; Art Contest Chairman 3; Calvinism Club 4; Girls' League President 4; Class Sec.-Treasurer 4; Oratorio 4; Thespians 2. (Transfer from Pratt Institute.)

JOAN B. DE VRIES — A.B. Education
Grand Rapids, Michigan
Oratorio 1, 2, 3, 4.

LESTER DE VRIES — A.B. Education
Munster, Indiana — Major: English
Baseball 3.

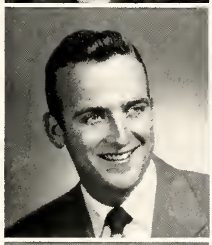

ROBERT W. DE VRIES — A.B. Pre-Seminary
Eatontown, New Jersey
Bible Study Group 2; Pre-Seminary Club 4.

DELORES ANN DE WITT — A.B. Education
Detroit, Michigan
Mission Club 1; Oratorio 1, 2; Prism 3, 4; Radio Choir 2, 3, Sec.-Treasurer 4.

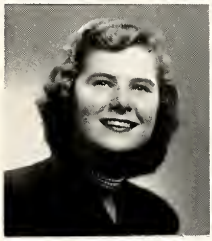

ALVIN DE YOUNG — 3-year Pre-Medical
Bellflower, California — Major: Chemistry, Biology
Prism 1; Camera Club 1, 2; Oratorio 1, 2; A Cappella 1, 2.

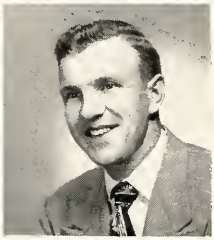

GORDON DE YOUNG — A.B. Education
Oak Lawn, Illinois — Major: History
Oratorio 1, 2; Mission Club 1, 2; Future Teachers' Club 4; Debate 2.

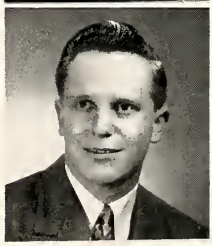

PATRICIA DE YOUNG — 3-year Pre-Medical
Traverse City, Michigan

SHIRLEY DUININCK — A.B. General
Prinsburg, Minnesota — Major: History
Oratorio 1.

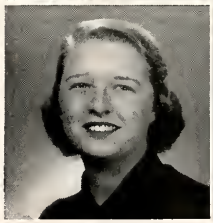

MATTHEW EDWARD DU PREE — A.B. General
Paterson, New Jersey — Major: Latin
International Relations Club 3, President 4.

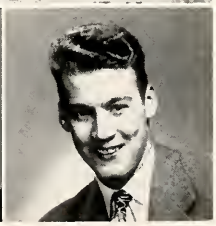

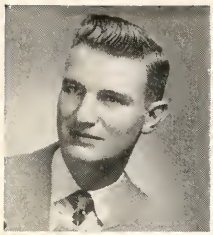
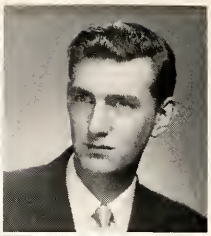

GERBEN DYKSTRA — A.B. Pre-Medical
Worth, Illinois
Band 1.

JACK I. DYKSTRA — A.B. General, Major: Economics
Grand Rapids, Michigan
Economics Club 2.

JESSIE M. DYKSTRA — A.B. Education
Paterson, New Jersey
Radio Choir 1, 2, 3, 4; Mission Club 1; Oratorio 1, 2, 3, 4.

MARGARET CUNNINGHAM DYKSTRA — A.B. Education
Grand Rapids, Michigan
(Transferred from Grand Rapids Junior College.)

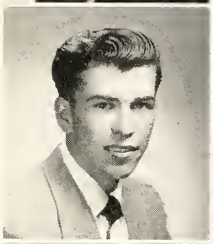

GEORGE BERNARD EBBERS — A.B. Pre-Seminary
Edmonton, Alberta
Pre-Seminary Club 3, 4; Calvinism Club President 4.
(Transferred from University of Alberta.)

JOHN TONY EBBERS — A.B. Pre-Seminary
Edmonton, Alberta, Canada
Pre-Seminary Club 3, Treasurer 4; Calvinism Club 4.
(Transferred from University of Alberta.)

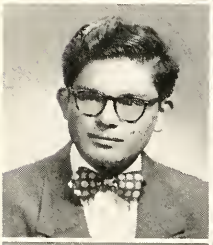
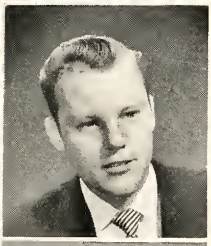

GUSTAVO NELSON ESPINO — A.B. Education, Major: Biology
Guararé, Republic of Panama
Calvinism Club 4. (Transferred from San Francisco State College.)

HENRY JOHN EVENHOUSE — A.B. Pre-Medical, Major: Chemistry, Biology
Cicero, Illinois
Thespians 1, Business Manager 2, 3; Prism 2, 3; Class Vice-President 4; Chimes Business Manager 4.

IRMA FENNEMA — A.B. General, Major: History
Cutlerville, Michigan
Oratorio 4.

MARILYN A. FERGUSON — A.B. General, Major: English
Oxford, Pennsylvania
Mission Club 1, 2, 4, Treasurer 3; Radio Choir 2, 4, Secretary 3.

SENIORS

SENIORS

PHILIP JOHN FERINGA — A.B. Pre-Medical
Grand Rapids, Michigan — Major: Biology
A Cappella Choir 1, 2, 3, 4.

ROY FERINGA — A.B. General
Grand Rapids, Michigan — Major: Economics

C. DOUGLASS GARDNER, JR. — A.B. Education
Flint, Michigan — Major: History, Mathematics
Chimes 2, 3; Psychology Club Vice-President 3, President 4; American Government Club 4; Prism Publications Editor 3, Managing Editor 4. (Transferred from Bob Jones University.)

LOIS GEERS — A.B. General
Kent City, Michigan — Major: Sociology
Psychology Club 4; Sociology Club 3, 4; Mission Club 1, 2, 3, Secretary 4; Prism 4.

PAUL GEZON — A.B. General
Grand Rapids, Michigan — Major: Sociology
Varsity 1, 2, 3, 4; Track 1, 2, 3, 4; Sociology Club 3, 4.

ISABELLE BERNICE GERIDEAU — A.B. Education
Grand Rapids, Michigan
(Transferred from Division of University of Maryland.)

ANDREW J. HAAGSMA — A.B. General
Whitinsville, Massachusetts — Major: English, Mathematics
Chimes 2, 3, 4; Literary Review 3; International Relations Club 4; Student Guide Business Manager 4.

RAYMOND J. HAAN — A.B. General
Grand Rapids, Michigan — Major: History

HERMAN HANKO — A.B. Pre-Seminary
Grand Rapids, Michigan — Major: Greek

JAMES C. HASPER — A.B. Pre-Medical
Phoenix, Arizona — Major: Organic Science
Thespians 1, 2, 3, 4; Oratorio 1, 4.

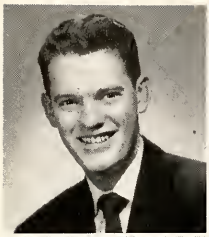

ROBERT P. HASPER — A.B. General
St. Petersburg, Florida — Major: Economics
Economics Club 3, President 4.

GEORGE HIEMSTRA — A.B. General
North Haledon, New Jersey — Major: Mathematics, Economics
Economics Club 3, 4.

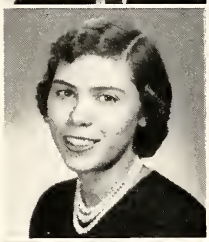

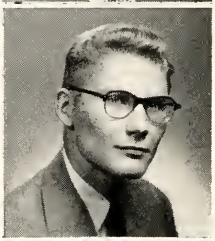

BEVERLEY HOEK — A.B. General
West Sayville, New York — Major: Chemistry, Biology
Oratorio 1; W.A.A. 1; Knighties 1, 3, 4.

DEWEY HOITENGA, JR. — A.B. Pre-Seminary
Lafayette, Indiana — Major: English
Calvinism Club 2, Vice-President 3; Literary Club 3, President 4; Plato Club 4; Literary Review Co-editor 3, 4; Oratorio 1, 2, 3.

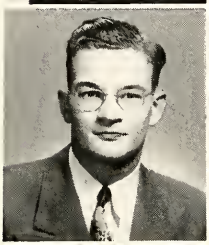

DAVID HOLKEBOER — 3-year Pre-Engineering
Grand Rapids, Michigan

HENRIETTA HOOGWERF — A.B. Education
Brookings, South Dakota
Oratorio 1, 2, 3, 4; Mission Club 1, 2, 3, 4; Girls' Fellowship 1, 2; Calvinism Club 1, 2.

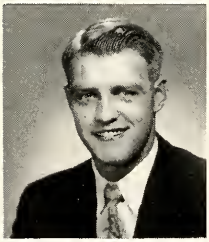

MARVIN JAMES HOOKER — A.B. Education
Fremont, Michigan — Major: Mathematics
Basketball 1; Track 1, 2; Thespians 1; Varsity Club 2, 3, 4; Radio Choir 2, 3,; Oratorio 1, 2.

ALLENE JOYCE HUIZENGA — A.B. Education
Zeeland, Michigan — Major: Music
A Cappella 2, 3, Secretary 4; Privates 1; W.A.A. 2; Musicians' Guild 1, 2, 4, Secretary 3; Oratorio 1, 2, 3, 4; Calvin Trio 2, 3, 4.

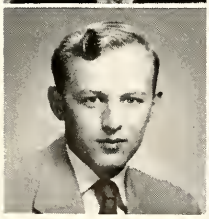

ELMER HUIZENGA — A.B. General
South Holland, Illinois — Major: Economics, History

MURIEL HULST — A.B. Education
Holland, Michigan
Oratorio 3, 4. (Transferred from Hope College.)

SENIORS

SENIORS

GLENN JASPERSE — A.B. Education
Sheboygan, Wisconsin — Major: English
Chimes 1, 2; Prism 2.

DONALD P. JEFFER — A.B. General
Midland Park, New Jersey — Major: English
Baseball 1, 2, 3, 4; Varsity Club 2, 4, Treasurer 3; International Relations Club 3, 4; Psychology Club 4.

HOWARD JOHNSON — A.B. General
Zeeland, Michigan — Major: Economics
Oratorio 1, 2, 3.

WILHEMINA KALSBEEK — A.B. Education
Jukao Ku, China

LLOYD KAMPS — A.B. General
Tohatchi, New Mexico — Major: Philosophy
Student Council 3; Plato Club 3, Secretary 4; Pre-Seminary Club 1, 2; Bible Study Groups 1, 2; Sociology Club 2; Oratorio 3, 4; Chimes 2, Feature Editor 3.

ROBERT KEEGSTRA — A.B. Pre-Seminary
Alhambra, Alberta, Canada
Pre-Seminary Club 2, 3, 4; Mission Club 2, 3, 4. (Transferred from University of Alberta.)

AILEEN KIKKERT — A.B. Education
Munster, Indiana
Psychology Club 2, 3; Girls' League Board 3.

LLOYD G. KLEINHUIZEN — A.B. Education
Chicago, Illinois — Major: Music
Musicians' Guild 1, 2, 3, 4; Oratorio Society 1, 2, 3, 4; Radio Choir 2, 3, 4; A Cappella 4.

ROBERT C. KLIMP — A.B. General
Kalamazoo, Michigan — Major: Economics
Economics Club 3, 4.

WILMA KNOLL — A.B. Education
Platte, South Dakota
Oratorio 1, 2, 4; Mission Club 1, 2, 4.

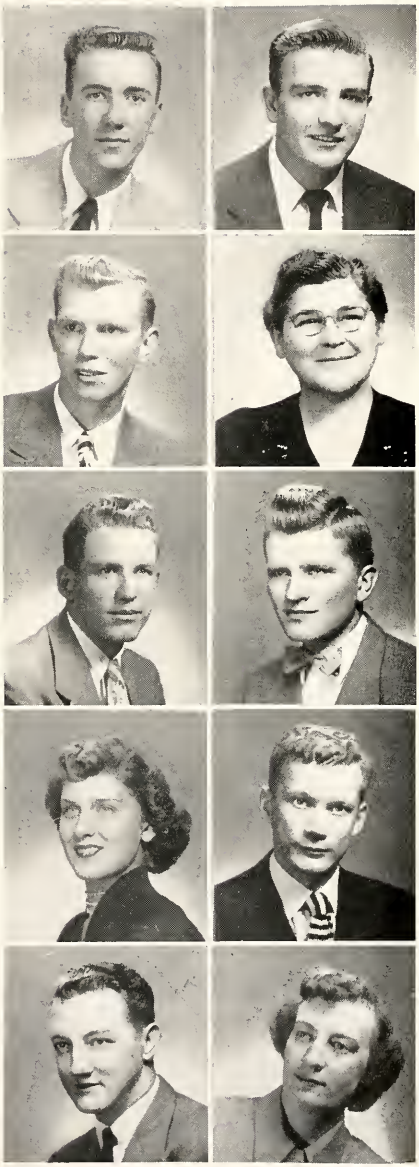

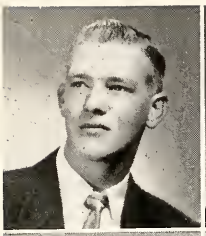

JAMES R. KOK — A.B. Pre-Seminary
Grand Rapids, Michigan

LOIS KOBES — 3-year Medical Technology
Toadlena, New Mexico — Major: Biology
Phytozoon Club 2, 3.

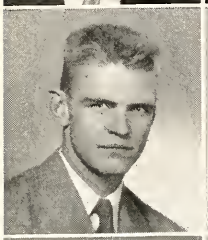

STEPHEN KOLK — A.B. Education
Fremont, Michigan — Major: Chemistry
Band 1, 2, 3, 4; Radio Choir 3, 4; Track 1, 2, 3, 4; Basketball 1, 2, 3, 4; Student Council 3; Varsity Club 2, 3, 4.

SYLVIA KOOISTRA — A. B. Education
Whitinsville, Massachusetts
Radio Choir 1, 2, 3; Dormitory Board 3; Prism 3, 4.

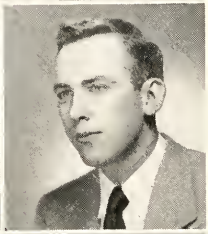

JOHN KORNELIS — A.B. Education
Grand Rapids, Michigan — Major: Biology, History

WILLIAM KOSTEN — A.B. Pre-Seminary
Grand Rapids, Michigan
Pre-Seminary Club 2, 3, 4; Bible Study Group 1, 2, 3.

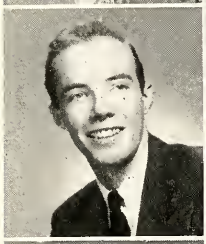

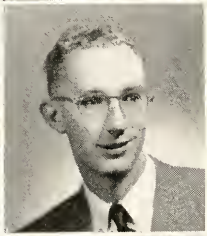

CARL KOSTER — A.B. General
Grand Rapids, Michigan — Major: Economics
Engineering Club 1.

EDWIN KROON — A.B. Pre-Medical
Grand Rapids, Michigan — Major: Chemistry, Biology
Oratorio 1, 2, 3, 4; Phytozoon Club 2, 3, 4; Psychology Club 4.

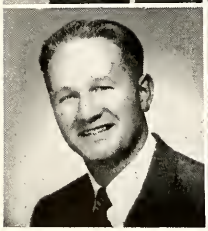

PETER J. KRUIS — A.B. Education
Grand Rapids, Michigan

HAZEL EVELYN LAFLEUR — A.B. Education
Newton, New Jersey — Major: English
Oratorio 4; Mission Club 4; Privates 4.

SENIORS

SENIORS

LOIS LANDSTRA — A.B. General
Grand Rapids, Michigan — Major: Sociology
Oratorio 3, 4; Sociology Club 3, 4.

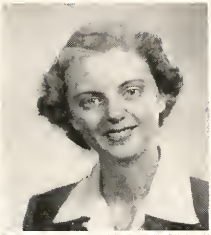

ALVIN C. LOBBES — A.B. General
Rock Valley, Iowa — Major: Economics
Oratorio 4; Economics Club 4.

KENNETH J. LOWSMA — A.B. General
Zeeland, Michigan — Major: Economics

KENNETH C. LUDEMA — 3-year Pre-Engineering
Coopersville, Michigan
Engineers Club 1, 2, 3.

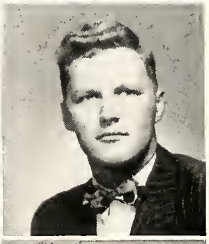

KONRAD HUGH MARCUS — A.B. General
Holland, Michigan — Major: Biology

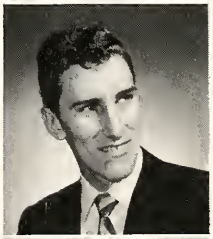

EARL MARLINK — A.B. Pre-Seminary
Hudsonville, Michigan
A Cappella 2, 3, 4; Band 1, 2, 4; Oratorio 1, 2.

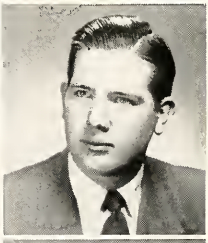

GRAYCE BERNICE MASSELINK — A.B. Education
Edgerton, Minnesota
Girls' Fellowship 3, 4; Mission Club 3, 4; Oratorio 3, 4; Psychology Club 4; Privates 4. (Transferred from Westmar.)

JACK JAMES MATHEIS — A.B. Pre-Seminary
Cleveland, Ohio — Major: Greek

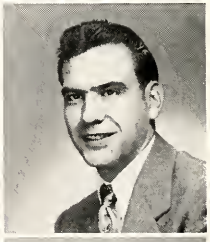

RICHARD MATTHYSSE — A.B. Education
Grand Rapids, Michigan — Major: History

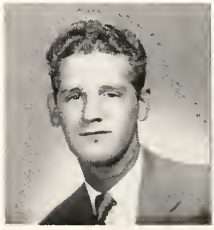

EDWIN H. METZLER — A.B. Pre-Medical
Mishawaka, Indiana — Major: Biology
Oratorio 1. (Transferred from John Brown University.)

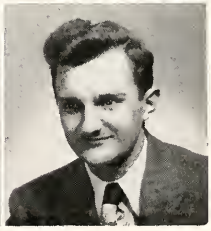

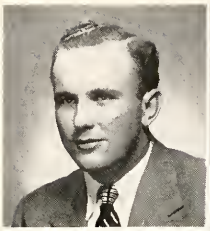
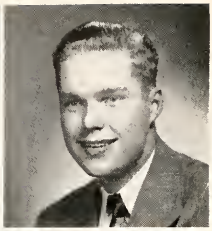

HARVEY LEE MEYAARD — A.B. Education
Hudsonville, Michigan — Major: Biology

GERARD J. MEYERS — A.B. General
Midland Park, New Jersey — Major: Chemistry, Mathematics
Band 2, 3, Vice-President 4; Orchestra 3, 4; Radio Choir 2, 3; Oratorio 1, 2.

MARILYN VAN HOOK MEYERS — A.B. Education
Clifton, New Jersey — Major: Mathematics
Radio Choir 1, 2; Privates 1; Prism 3, 4.

HELEN MIEDEMA — A.B. Education
Crookston, Minnesota
W.A.A. Board 3, 4; Basket Ball 2, 3, 4.

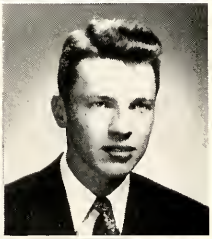

RUTH ELAINE MULDER — A.B. Education
Grand Rapids, Michigan — Major: English
W.A.A. 1; Sociology Club 3, 4; Mission Club 1.

JOEL H. NEDERHOOD — A.B. Pre-Seminary
Grand Rapids, Michigan
Oratory 2, 3; Class Vice-President 3, President 4.

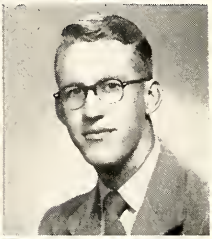

HELEN JUNE NYENHUIS — A.B. General
Grand Rapids, Michigan — Major: Economics
Oratorio 1, 2, 3, 4; A Cappella 3, 4; Prism 4.

ROGER NYENHUIS — 3-year Pre-Engineering
Zeeland, Michigan

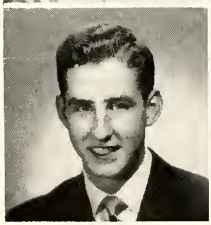

KENNETH E. OLTHOFF — A.B. General
Chicago, Illinois — Major: Economics
Prism 3, 4; Economics Club 4.

DON OOSTERHOUSE — A.B. General
Grand Rapids, Michigan — Major: Political Science
American Government Club Vicar 4.

SENIORS

SENIORS

CHRISTINE OOSTHOEK — A.B. Education
Haledon, New Jersey — Major: English, Music
Mission Club 1; Thespians 2; Radio Choir 1, 2, 3, 4; Oratorio 1, 2, 3, 4.

JACOB OPPEWAL — A.B. General
Mendon, Massachusetts — Major: Sociology, Economics
Sociology Club 3; Plato 4.

EVELYN MARIE PETROELJE — A.B. Education
Byron Center, Michigan — Major: Biology
Phytozoon Club 3, 4; Oratorio 3, 4.

PAUL PETTINGA — A.B. General
Paterson, New Jersey — Major: Biology
Oratorio 1, 2, 4.

GORDON RICHARD PIERSMA — A.B. General
Grand Rapids, Michigan — Major: Organic Science
Tennis 1, 2, 3; Sociology Club 3, 4.

LEE R. POOL — A.B. Pre-Medical
Zeeland, Michigan — Major: Chemistry, Biology
Camera Club 1, 2, 3; Student Council 2; Prism 1, 2, 3.

KENT PRELL — A.B. General
Los Angeles, California — Major: English
Thespians 3, President 4; Chimes 4; Literary Club 3, 4.

WINNIE FRANCES RAS — A.B. General
Brooten, Minnesota — Major: Psychology
Girls' Fellowship 1, 2; Mission Club 1, 2, 3, 4; Art Club 3, 4; Psychology Club 3.

HARVIN REININK — A.B. Education
Holland, Michigan — Major: Biology
Track 1, 2, 3, 4; Varsity 2, 3, 4.

JOHN CALVIN RICKERS — A.B. Pre-Seminary
Grand Rapids, Michigan

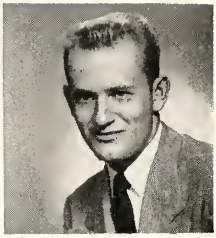

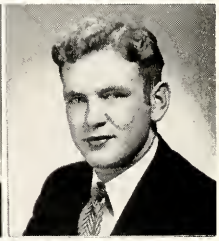
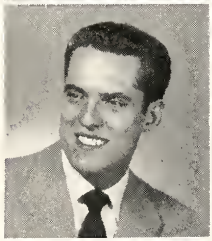
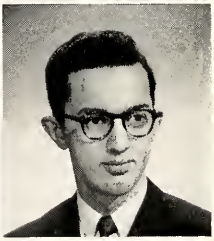
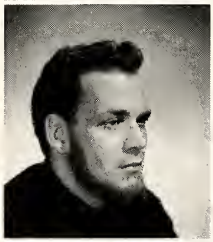

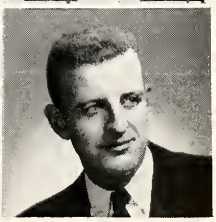

ALBERT RITSEMA — A.B. Education
Grand Rapids, Michigan — Major: Mathematics

HARLAN ROELOFS — A.B. Pre-Seminary
Renville, Minnesota
Radio Choir 1, 2, 3, 4; Pre-Seminary Club 1, 2.

ELEANORE ROETERS — A.B. Education
Berwyn, Illinois
Prism 3, 4.

DUANE ROSENDAHL — A.B. Education
Holland, Michigan — Major: History
Varsity Club 2, 3, 4; Basket Ball 1, 2, 3, 4; Track 3; Tennis 3.

RUTH ANN ROTTSCHAFER — A.B. General
Grand Rapids, Michigan — Major: Sociology
Sociology Club 2, 3, 4; Oratorio 1, 2, 3, 4.

WESLEY J ROZEMA — A.B. Education
Grand Rapids, Michigan — Major: Mathematics
Oratorio 1, 2; Band 1, 2, 3; Orchestra 3, 4; Mission Club, 1, Field Secretary 2; Class President 3.

EUGENE RUBINGH — A.B. Pre-Seminary
Renfrew, Ontario, Canada
Pre-Seminary Club 1, 2, 3; Forensics 1, 2, 3; Chimes 2; Radio Choir 1, 2, 3; Bible Study Group 2, Literary Review 2; Canadian Contact Club 3; Calvinism Club 3.

CAROLE FAY RUTGERS — A.B. General
Grand Rapids, Michigan — Major: Biology, Chemistry

BETTY RYCENGA — A.B. General
Grand Haven, Michigan — Major: English
Radio Choir 3; Privates Club 4; Oratorio 4.

JAMES J. RYSKAMP, JR. — A.B. Pre-Medical
Grand Rapids, Michigan — Major: Chemistry
Oratorio 1, 2, 3, 4.

SENIORS

SENIORS

HOWARD D. SCHIPPER — A.B. Education
Holland, Michigan — Major: Sociology
Cheerleader 1, 2.

LOUISE SCHNEIDER — A.B. General
Grand Rapids, Michigan — Major: English
Oratorio 1, 2, 3, 4; Mission Club 1, 2; Girls Fellowship 1, 2, President 3.

JOAN SCHOLTEN — A.B. Education
Munster, Indiana
Oratorio 1, 2, 3, 4; Privates 2, 4, President 3; Inter Dorm Board 3.

CORNELIA SCHRYVERS — A.B. General
Clifton, New Jersey — Major: Sociology
Chimes 1, 2; Sociology Club 2, 3, 4.

HOWARD JAY SCHUITEMA — A.B. General
Grand Rapids, Michigan — Major: Psychology
Psychology Club 3, 4; Sociology Club 3, 4.

CALVIN GEORGE SEERVELD — A.B. General
West Sayville, New York — Major: English
Oratorio 1, 2; Radio Choir 2, 3; Band 1; Orchestra 1, 2, 3, 4; Musicians' Guild 1; Varsity Track 1, 2; Class President 2; Student Council 3, 4; Chimes 1; Prism 2; Literary Review Co-editor 3, 4; Literary Club 3, 4; Plato Club 4.

ROGER ALLEN SLATER — A.B. Pre-Medical
Chicago, Illinois
Thespians 1, 2, 4, President 3; Prism Sports Editor 3; Student Council Treasurer 4.

JOHN B. SMID — A.B. Pre-Dental
Wyckoff, New Jersey — Major: Chemistry
Intramurals 1, 2, 3, 4; Engineers Club 1; Mission Club 4.

THOMAS L. SMITH — A.B. Pre-Seminary
Holland, Michigan
A Cappella 4. (Transferred from Hope College.)

DOROTHY SNELLER — A.B. Education
Fremont, Michigan
Sociology Club 2, 4; Mission Club 1, 2, 4; Girls' Fellowship 1, 2, 3.

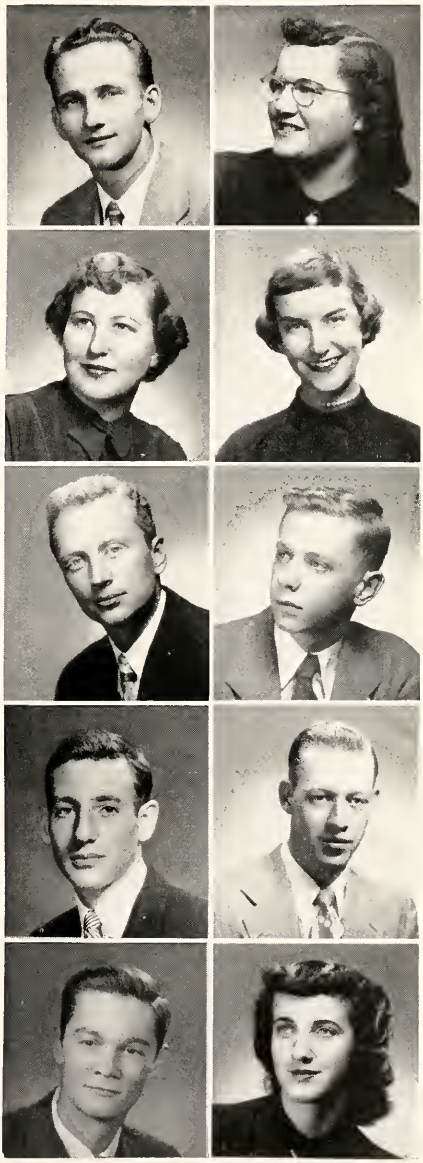

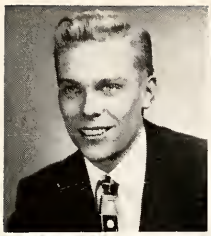

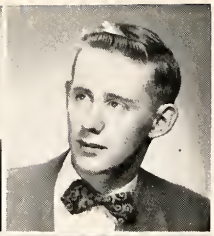

CLARENCE STAR — A.B. General
Grand Rapids, Michigan — Major: Biology

CHARLES STEENSTRA — A.B. Pre-Seminary
Grand Rapids, Michigan — Major: Greek

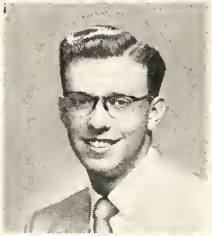

MARGARET STEVENS — A.B. Education
Fremont, Michigan

WILLIAM K. STOB — A.B. Pre-Seminary
Chicago, Illinois
Varsity Club 2, 3, President 4; Radio Choir 3, President 4; Prism Sports Editor 4; Track Team 1, 2, 3, 4; Oratorio 1.

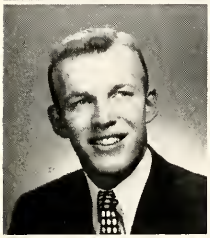

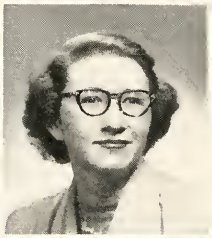

CARL L. STRATING — A.B. General
Milaca, Minnesota — Major: Biology

PHYLLIS JOAN STRINGHAM — A.B. Education
Grand Rapids, Michigan — Major: Music
Oratorio 2, 3, 4; Musicians' Guild 1, 2, 3, 4.

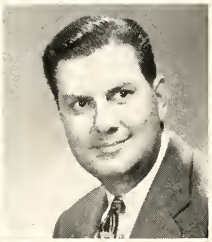

ARLENE LAVONNE TALEN — A.B. Education
Menomonie, Wisconsin
A Cappella 1, 2, 3, 4; Oratorio 1, 2, 3, 4; Thespions 1, 2; Band 1; Prism 1, 2, 3; Inter Dorm Board 3.

J. THOMAS TEAL — A.B. General
Grand Rapids, Michigan — Major: Psychology
Sociology Club 4; Psychology Club 4. (Transferred from Grand Rapids Junior College.)

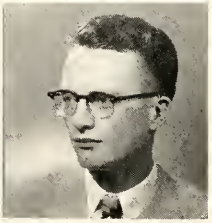

MARY L. TEN HOOR — A.B. Education
Muskegan, Michigan
Oratorio 1, 2, 3, 4; A Cappella 2, 3, 4; Musicians' Guild 1, 2, 3, 4; Prism 3.

JACOB E. TERPSTRA — A.B. Education
Bozeman, Montana — Major: Sociology
Mission Club 1, 2, 3, 4; Sociology Club 2, 3, 4; Camera Club 1, 2, 3; Oratorio 4.

SENIORS

SENIORS

VIRGINIA MAE TEUNISSEN — A.B. Education
Grand Rapids, Michigan
Art Club 3, 4.

ELIZABETH LEE THOMPSON — A.B. General
Merion, Pennsylvania — Major: English, German
Art Club 2, 3; Prism 2, 3; Oratorio 2; Radio Choir 3. (Transferred from University of Pennsylvania.)

CECIL W. TUININGA — A.B. Pre-Seminary
Neerlandia, Alberta, Canada
Pre-Seminary Club 1; Oratorio 1; Chimes 1.

JACOB WILLIAM UITVLUGT — A B. Pre-Seminary
New Market, Ontario, Canada
Pre-Seminary Club 1, 2, 3, 4; Canadian Contact Club 3, 4.

ALIEDA JEAN VAN BOVEN — A.B. General
Hull, North Dakota — Major: English
Privates Club 1, 2, 3, 4; Girls' Fellowship 2, 3.

STELLA MAE VAN BOVEN — A.B. Education
Hull, North Dakota
Privates Club 1, 2, 3, 4; Girls' Fellowship 1, 2, 3, 4; Mission Club 3, 4; Oratorio 3, 4.

FORREST RAY VAN DAM — A.B. Pre-Medical
Muskegon, Michigan — Major: Chemistry, Biology
(Transferred from Muskegon Junior College)

MARILYN VANDE KIEFT — A.B. Education
Coopersville, Michigan
Mission Club 1, 2, 4; Girls' Fellowship 1, 2, 3; Sociology Club 2, 4.

RICHARD J. VAN DE KIEFT — A.B. Pre-Seminary
Wellsburg, Iowa
Pre-Seminary Club 1, 2, 3, 4.

CORNELIUS VANDE REE — A.B. General
Midland Park, New Jersey — Major: Economics
Economics Club 3, Secretary 4; American Government Club 4.

BONNIE VANDE VOORT — 3-year Pre-Nursing
Pella, Iowa
Oratorio 2, 3; Prism 2.

JOHN R. VANDER HENST — A.B. General
Grand Rapids, Michigan — Major: Economics
Golf 1, 2, 3, 4; Varsity Club 2, 3, Treasurer 4.

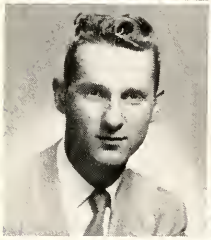

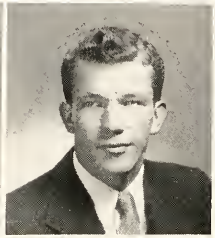

J. ROBERT VANDER LAAN — A.B. Education
Grand Rapids, Michigan — Major: History, Politican-science
Psychology Club 3, 4.

ALLAN E. VANDER PLOEG — A.B. General
Muskegon, Michigan — Major: History
Oratorio 1, 2, 3, 4; Thespians 4; Sociology Club 3.

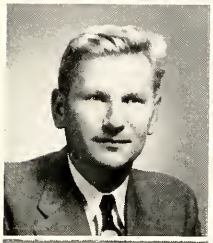

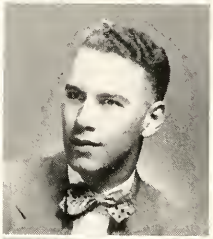

CLARENCE VANDER SCHAAF — A.B. General
Grand Rapids, Michigan — Major: Economics, Political-Science
(Transferred from Wayne University.)

EUGENE VANDER WALL — B.S. General
Munster, Indiana — Major: Chemistry
Oratorio 3, 4.

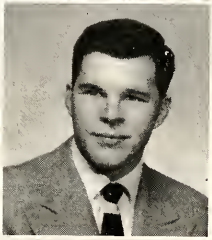

FRANCES VANDER WEG — A.B. Education
Muskegon, Michigan — Major: Sociology
Band 1, 2; Musicians' Guild 1, 2; Oratorio 1, 2, 3, 4; Sociology Club 3, 4.

RICHARD C. VANDER ZYDEN — A.B. General
Fairview Park, Ohio — Major: Biology
Chimes 3, 4; Prism 3; Thespians 3, Vice-President 4; Varsity Club 2, 3, 4; Track 1, 2.

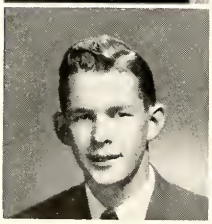

WILBERT M. VAN DYK — A.B. Pre-Seminary
Paterson, New Jersey
Pre-Seminary Club 1, 2, 3; Mission Club 1, 2; Plato Club 4; Student Council President 4; Student Guide 1, Business Manager 3; Oratorio 1, 2, 3, 4; Prism 2, Literary Editor 3, Editor 4; Debate 1, 2, 3, 4; Oratory 1, 3, 4; Forensics Board 2, 3, 4; Extemporaneous Speaking 4; Class Vice-President 2.

JERROLD L. VAN DYKE — A.B. Education
Grand Rapids, Michigan — Major: Music
Band 1, 2, 3, 4; Radio Choir 3, 4.

SENIORS

MARJORIE VAN DYKEN — A.B. General
Lynden, Washington — Major: Sociology
Sociology Club 3, 4. (Transferred from Western Washington College.)

FRANKLIN T. VAN HALSEMA — A.B. General
Hudsonville, Michigan — Major: Philosophy
Student Council 1, 2; Class President 1; Oratory 1; Oratorio 1, 2, 3, 4; A Cappella 2, Business Manager 3, President 4; Plato Club 3, 4; Literary Club 4; Calvinism Club 2; Musicians' Guild 4.

EDNA VAN HARKEN — A.B. Education
Paterson, New Jersey — Major: Music
Musicians' Guild 1, 2, 3.

JAMES VAN HEYNINGEN — A.B. General
Lansing, Illinois — Major: Mathematics
Thespians 1, 2; Prism 3; Engineers Club 1.

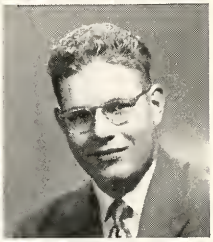

RUSSELL VAN HOUTEN — A.B. General
McBain, Michigan — Major: Mathematics

DORIS VAN MOUWERIK — A.B. General
Redlands, California — Major: Biology
Mission Club 4; Oratorio 3, 4; Prism 3. (Transferred from San Bernardino Valley College.)

EDWARD H. VAN POOLEN — A.B. General
Cicero, Illinois — Major: Economics
Psychology Club 3; International Relations Club 3, Secretary 4; American Government Club 3, 4; Prism 2, Advertising Manager 3, Business Manager 4.

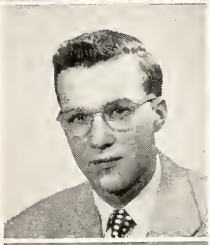

STANLEY R. VAN REKEN — A.B. General
Paterson, New Jersey — Major: Mathematics
Oratorio 1, Mission Club 1, Engineering Club 1, Phytozoon Club 1, Wrestling Club Vice-President 2; Debate 3, 4.

HENRY W. VAN ZANTEN — A.B. Education
Ireton, Iowa — Major: English
Oratorio 4.

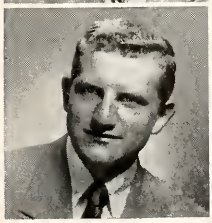

A. PAUL VEENSTRA — A.B. Pre-Seminary
Sturtevant, Wisconsin — Major: Philosophy
Bible Study Group 1, 2, 3; Track 1, 2, 3, 4; Mission Club 1, 2, 3, Field Secretary 4; Pre-Seminary Club 2, , 4; Prism 3; Oratorio 3, 4; Varsity Club 2, 3, 4.

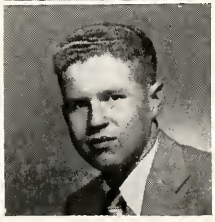

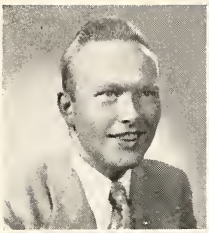

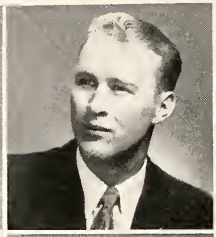

HENRY VELDMAN — A.B. General
Zuidlaren, Netherlands — Major: Economics
Oratorio 4; Economics Club 4.

CLARENCE W. VELGERSDYK — A.B. Pre-Seminary
Hull, Iowa
Oratorio 1.

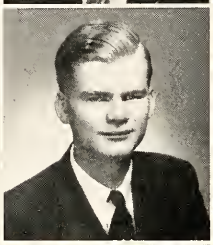

CATHERINE VERHAGE — A.B. Education
Grand Rapids, Michigan
Oratorio 2, 3, 4; Prism 3, Ping-Pong Editor 4.

EUGENE VER HAGE — A.B. Education
Hudsonville, Michigan

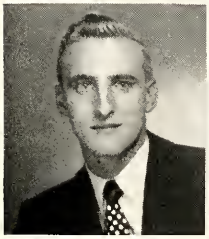

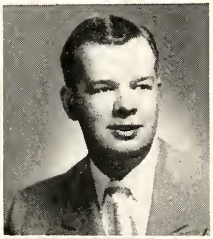

HENRY VISSCHER — A.B. Pre-Seminary
Platte, South Dakota
Track 2, 3, 4; Pre-Seminary Club 3, 4; Mission Club 1, 2; Varsity Club 4; Intramurals 1, 2, 3, 4.

EARL VISSER — A.B. General
Grand Rapids, Michigan — Major: Chemistry

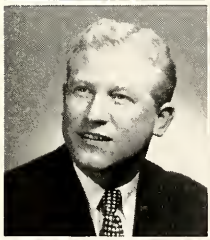

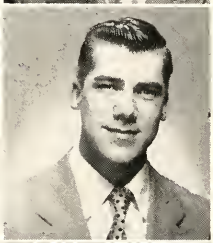

NICHOLAS VOGELZANG — A.B. Pre-Seminary
Holland, Michigan
A Cappella 1, 2, 3; Oratorio 2.

HAROLD VOLKEMA — A.B. Education
Holland, Michigan

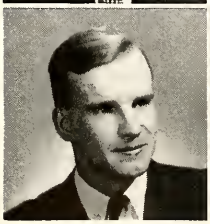

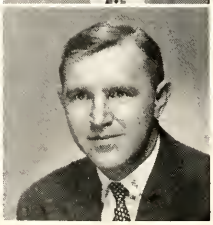

HANS J. VON KOELLER — A.B. General
Goettingen, Germany — Major: Political Science
Cameral Club 3. (Transferred from University of Goehingen, Germany.)

JOHAN G. WESTRA — A.B. General
Grand Rapids, Michigan — Major: History, Political Science
Debate 1, 2, 3; Calvinism Club 2; Chimes 2, 3; Prism 3; Plato Club 4; International Relations Club 4.

SENIORS

SENIORS

ROD WESTVEER A.B. Pre-Seminary
Grand Rapids, Michigan
Band 1, 2, 4; Orchestra 3; Oratory 1, 3; Pre-Seminary Club 1, 4, Vice-President 2, President 3.

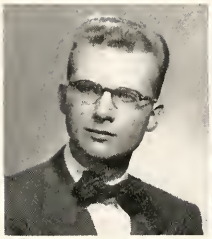

LLOYD WOLTERS A.B. General
Holland, Michigan Major: English
A Cappella 3, 4; Oratorio 3, 4; Band 3, 4; (Transferred from Hope College.)

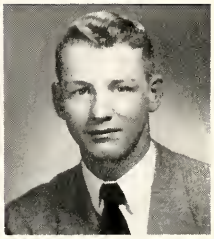

SENIORS NOT PICTURED:

Mrs. Elaine Cooper

Jesse Cooper

Robert Jesse De Long

Helen Mae Iwema

Alberta Mulder

David Persenair

John Julian Soet

Mrs. Hazel Tooley

Juniors

Class of 1953

Jim De Haan, President

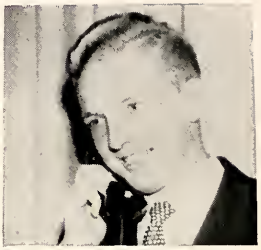

Dennis Tibstra, Vice-Pres.

Luella Menninga, Sec.-Treas.

Rog Faber, Marilyn Drukker, Marilyn Orlebeke, Student Council Reps.

Ruth Alberda
Jack Andriese
Ted Andriese
Don Baker
Ruth Belanus

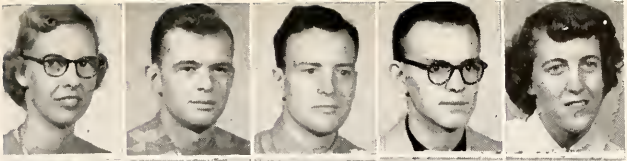

Milford Bentley
Lorraine Berghuis
John Block
Alfred Bloem
Benjamin Boerkoel

Edgar Boeve'
John Bolkema
Florine Bolt
Henry Bouma
Wilma Bouwer

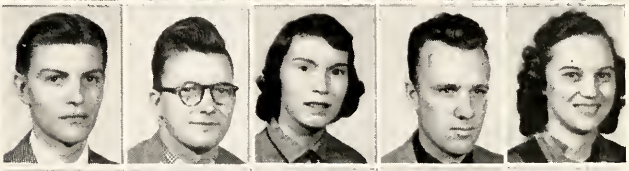

Jacqueline Bowen
Martin Breems
Andrew Broekema
Ted Brouwer
Karl Bruder

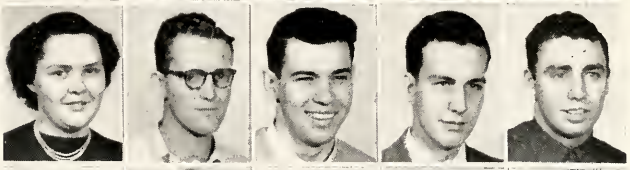

Fred Brugman
Esther Bultman
Frances Burghgraef
Al Bytwork
Robert Cameron

June Clausing
James Conkle
John Cook
Leona Cooper
Henry De Rooy

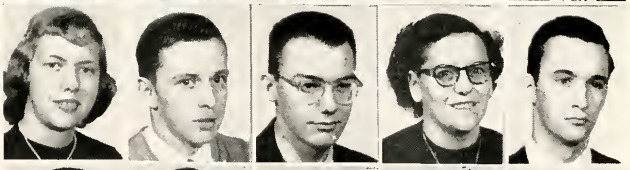

James De Young
Marvin Doornbos
Milton Doornbos
Henry Douma
Marilyn Drukker

Arda Dygert
Jerome Dykstra
Mel Dykstra
Harold Eiten
Barbara Ekema

JUNIORS

Jeanne Elbers
Harold Ellens
Gustavo Espino
Henrietta Faber
Roger Faber

Earl Feringa
Marian Flokstra
Lois Gesink
William Gritter
Carroll Groenenboom

Jack Grotenhuis
Elizabeth Hager
Jack Haverkamp
Caral Haveman
Dewey Heetderks

Helen Hertel
Shirley Heyboer
Clarence Hibma
Marvin Hiddema
Alvin Hinders

Carolyn Hoekstra
Helen Hoogland
Mel Hugen
Gladys Jager
Anne Kamstra

Donald Karsen
Julie Keen
Louis Kok
Hugh Koops
Donald Kiel

Anthone Kort
Dale Kuiper
John Leugs
Edson Lewis
Fern Lewis

Ethel Lucas
Steven Lucas
Beth Malefyt
David Malefyt
Elizabeth Meeter

Paul Meeter
Dick Mellema
Luella Menninga
Arnold Miedema
Edwin Monsma

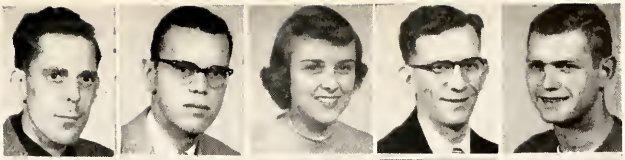

Alvin Mulder
Arthur Mulder
Harry Mulder
Ray Nanninga
Calvin Niewenhuis

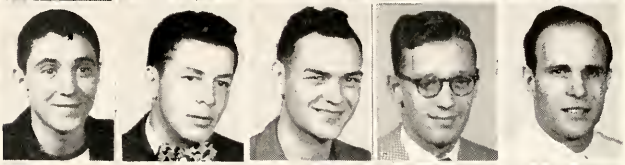

Clare Nyenhuis
William O'Hara
Walter Ottenhoff
Dan Pastoor
Al Peelen

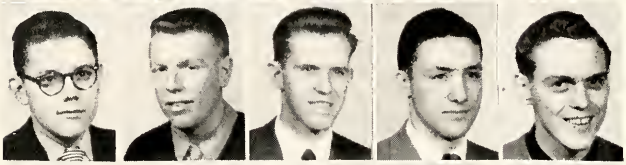

Dwight Penning
Bill Peterson
Fran Peterson
Eunice Post
Harold Postma

John Postman
Roger Postmus
Shirley Pousma
Mary Ann Prince
William Rankin

The Library is always a busy place.

Harold Ravesloot
Gerald Regts
Fannie Riemersma
Howard Rienstra
Wendell Rooks

Phil Ryskamp
Luke Schaap
Jacob Scheers
Frederick Schmidt
Don Sikkema

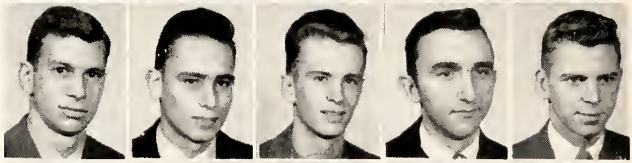

Helen Sikkema
Sidney Slagter
Frances Slings
Nancy Smitter
Calvin Sprik

Armond Start
Carolyn Sweetman
Julie Sweetman
Gene Talsma
Don Terkeurst

Jack Thomasma
Kenneth Thomasma
Lucille Titus
Milton Ubbink
Peter Uitvlugt

Gise Van Baren
Marten Vande Guchte
Lawrence Vander Kieft
Jay Vander Ark
Marian Vander Ark

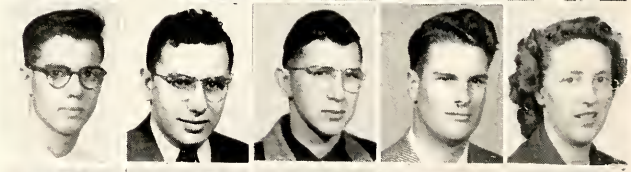

Irene Vander Baan
Nick Vanderkooi
Elaine Vander Ploeg
Joan Vander Ploeg
Marge Vander Ploeg

Gerald Vander Tuig
Robert Vander Wagen
Elaine Vander Wilt
Evelyn Van Diepenbos
Grace Van Dyk

JUNIORS

JUNIORS

Marian Van Eerden
Clarence Van Essen
Phil Van Heest
Harold Van Kley
Peter Van Meurs

Agnes Van Ostenbridge
Winerva Van Roekel
John Van Ryn
Andrew Van Schouwen
Natalie Van Vliet

Helen Van Zee
George Van Zwaluwenburg
Lawrence Veenstra
Austin Veldboom
Eleanor Veldman

Bill Venema
Clare Venema
Ruth Verduin
Jim Vermeulen
Paul Vruwink

Paul Wallinga
Phyllis Weesies
Bernard Woudenberg
Jack Yonkers
Mary Lynne Zeinstra

Evelyn Zoeteway

Sophomores

Class of

1954

John Primus, President

Don Griffioen, V.-Pres.

Gay Nederhood, Sec.-Treas.

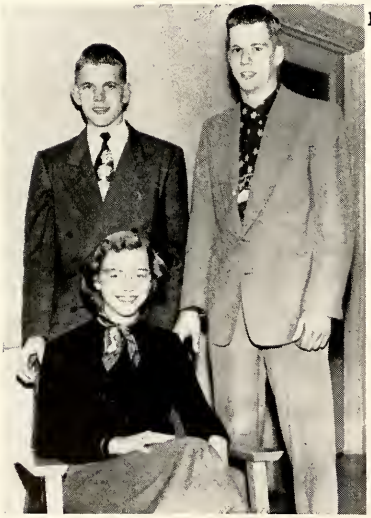

Rog Van Harn, Nancy Van Daalen, Ted Rottman, Student Council Reps.

Adeline Abbas
Marie Abbas
Chester Alkema
Andrew Andre
Vernon Anema

Jerry Austin
Joan Baker
Janet Battjes
Jessica Beets
Don Berghuis

Karst J. Besteman
Marcia Bielema
Joyce Bierens
Kenneth Biersma
Wallace Boelkins

Edith Bolhuis
Gertrude Bonnema
William Borst
Abram Bos
Esther Bouma

Don Bratt
Betty Joy Brink
Helen Brink
Norman Brouwer
Marilyn Brouwer

Norman G. Bruinsma
Therice Brummel
Ruth Brunsting
Elaine Brussee
Jean Bushman

Violet Buurma
Donald Buyze
Jim Cooper
Helene Danhof
Marion De Bie

Garry R. De Boer
Henrietta De Graaf
John De Haan
Wilbur De Jong
Carolyn De Lange

SOPHOMORES

SOPHOMORES

Dot De Lano
Dennis Den Besten
Marge De Nooyer
Shirley Deur
Herb De Vries

Jay De Vries
Stanley De Vries
Crystal De Weerd
Arlene Doorn
Fred Doornbos

Gerrit Douma
Julie Douma
Betty Duimstra
Don Dykehouse
Barbara Dykstra

Charles Dykstra
John Dykstra
Marjorie Dykstra
Ted Eckman
Mildred Eenigenburg

Ruth Eenigenburg
Rosemary Engbers
Roger Ericks
Bill Eskes
Peter Feddema

Trudie Feenstra
Carol Fridsma
Dorothy Fryling
Steve Gabrielse
Alan Gebben

Martheen Geelhoed
Marian Gelder
Joanne Gerritsen
Barbara Gesink
Shirley Grasman

Don Griffioen
Helen Guichelaar
Raymond Gunnink
Barbara Gunstra
Betty Hagedoorn

Eleanor Hamstra
Fred Hanko
Elizabeth Harper
Theodore Haringa
Nellie Harthoorn

Gert Hennink
Chrissie Hoekstra
Robert Hoekstra
Henry Holstege
Jordan Holthouse

Bill Horjus
Gerard Huissen
Berwyn Huizenga
Evelyn Huizenga
Everett Huizenga

Marilyn Huizingh
Nancy Hyma
Herm Jongsma
Lois Jurgens
Frank Kass

Lee Kickert
Kenneth Klaver
Ruth Klingenberg
Thomas Knol
Marilyn Knoll

Classroom notes, lectures, tests . . . all make a student's life busy.

Jim Koldenhoven
Vernamae Kooi
Leonard H. Kool
Willy Krommendyk
Hannah Lenters

Andy Leugs
Wayne Lootsma
Eugene Los
Freda Lucas
Margie Lucas

Jim Ludwick
John Maas
Corrine Makepeace
Dean Manni
Carol Marcusse

Bill Masselink
James Mast
Marge Medema
Alvin Menninga
Henry Meyer

Marian Meyering
Lauretta Middlebush
Richard Mills
Sylvia Moes
Martin Mulder

Those laboratories...
we'll never forget
them.

SOPHOMORES

SOPHOMORES

Doug Nagel
Gay Nederhood
Gordon Negen
Dale Niewenhuis
Verna M. Nootenboom

Eleanor Nyenhuis
Mary Ohlmann
Mary Jean Okkema
Ray Ooms
Nell Oosthoek

Betty Osenga
Harvey Ouwinga
Jack Paauw
Beatrice L. Piers
John H. Primus

Bob Prince
La Verne Pruim
Charlotte Ribbens
Grace Rinsema
Sue Ritsema

Ed Roeters
Ted Rottman
Robert Ruis
Marilyn Ruster
Ken Ryskamp

Patricia Schaver
Matilda Schneider
Lucille Scholten
Beatrice Schurman
Marilyn Scott

Lois Sharda
Esler Shuart
Jenette Sikkema
Evelyn Sinke
Jessie Smedes

Frank Snoep
Shirley Staal
Edith Steensma
Mary Lou Steigenga
Judy Stevens

Elsie Stonehouse
Mel Stuit
Jack Stulp
Alice Tamminga
Marilyn Taylor

Andy Ten Harmsel
Florence Teune
Morris Tubergen
Herman Turkstra
Norm Unema

Ruth Van Andel
Gise J. Van Baren
Nancy Van Daalen
Ardene Vanden Berg
Audrey Vanden Berg

Geraldine Vanden Berg
Robert Vanden Bosch
Bob Vander Bilt
Trina Vander Eems
Roy Vander Klok

Roger Vander Kooy
Mary Van Der Puy
Evert Vander Stoep
Gladys Vander Wall
Wallace Vander Wall

Elson Van Dyk
Henry Van Dyk
Eugene Van Dyken
Arie Van Eek
Robert Van Eeuwen

Mrs. C. Van Essen
Geurt Van Hal
Helen Van Halsema
Roger Van Harn
Ruth Van Houten

Marcella Van Hove
Marlene Van Huesen
Gerald Van Oyen
Harold Van Ree
Shirley Van Rhee

SOPHOMORES

SOPHOMORES

Phyllis Van Solkema
Len Van Staalduinen
Henry C. Van Wyk
Jacquelyn Van Wyk
Gerald Van Wyngarden

Kay Vaughan
Floyd Veenstra
Joyce Veldheer
Alice Verhage
Lloyd Ver Hage

Bob Ver Schure
Jim Versluys
Dorothy Voetberg
Marguerite Vogel
Nelvin Vos

Eleanor Weesies
Jack Werkema
Richard Westmaas
Helen Westra
Baldwin Wierenga

Maria Wierenga
Mel Wierenga
Homer Wigboldy
Don Wisse
Doris Woodruff

Floyd Westendorp
Elsa Zwiep
Phyllis Zylstra

Freshmen

Class of

1955

Cal Bolt, President

Herb Start, Vice-Pres.

Janet Dekker, Sec.-Treas.

Rog Greenway, Jane Voorman, Faith De Haan,
Marv Dieleman, Student Council Reps.

Elma Jane Ahrenholz
Andrew W. Andre
Fred Andre
Richard Baker
Gerald Bakker

Ellen Bast
Milton Beelen
Glenna Beld
Delorna Berghuis
Mildred Bergmans

Harold Bergsma
Arthur Besteman
Mary Boerema
Lloyd Boerman
Calvin Bolt

Betty Bonnema
Douglas Bonnema
Vicki Bonnema
Merrie Lou Boss
Merrill Bouma

Ben Bouwman
Gretchen Bouwsma
Patricia Brander
Ellen Branderhorst
Irene Brands

Albertus Bratt
Don Bratt
Wallace Bratt
Rodger Brayman
Byron Breems

Herbert Brenner
Berdella Brink
Kathryn Brink
Robert Brink
Ronald V. Brink

Lois Brinkman
Raymond Brinks
Christal Broekhuis
Floyd Brouwer
Ella Bruins

FRESHMEN

FRESHMEN

Ralph A. Broxvoort
Cyrus Brock
Rosemary Buist
Donald Buteyn
Jane Butterman

Gary Byker
Gilbert Byker
Jim Chambery
Ann Clelland
Joanne Cleveringa

Allan Cok
Esther Cook
James Cook
Arlo Dahm
Barbara De Bell

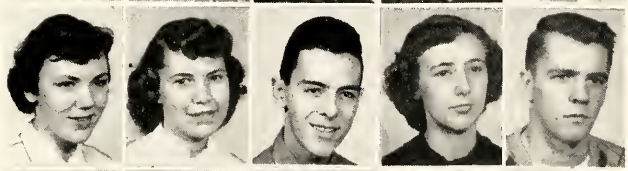

Catherine De Boer
Dorothy J. De Boer
Paul De Boer
Lorena De Bruin
Dick De Graaf

Roger De Graaf
Dale De Haan
Faith De Haan
Howard De Jong
Janet Dekker

But there is always time for the latest news.

Irma De Kock
Carol Den Boer
Carol Dengerink
Gerry De Ruiter
Carolyn Deur

Anna De Vries
Betty De Vries
Joanne De Vries
Sidney De Vries
Willard De Vries

William De Young
Marvin Dieleman
Fred Diemer
Marcia Diemer
Audrey Diephouse

Arlin Disselkoen
Jim Doezema
Eugene Dornbush
Shirley Dozeman
Pete C. Duyst

Dick Dykstra
Harold Dykstra
Lois Eggebeen
Marian May Eggink
Marie Eggink

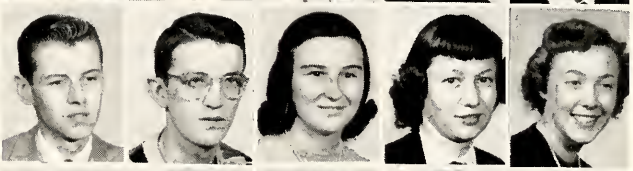

Frank Ehlers
John Eisses
Adele Ekema
Donna Ellens
Ilene Erickson

Gertrude Faber
June Gabrielse
Gertrude Geels
Janet Geenen
Darlene Deurkink

Jim Glashower
Adeline Goris
Frank Gortsema
Shirley Grasman
Roger Greenway

FRESHMEN

Marilyn Groenendyk
Wilma Groeneveld
Marvin Groeneweg
William Groot
Geza L. Gyorey

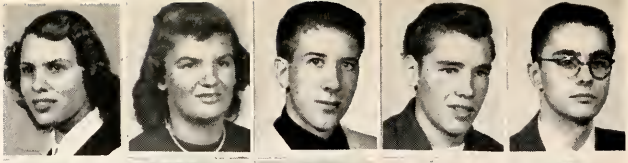

Roger Hamstra
James Hanenburg
Ruth Havenburg
Leslie Havenga
Ken Havert

Robert Heetderks
Wilma Hendrikse
Gerry Hendriksen
Dorothy Herweyer
Arthur Heydenburg

Henry Hilbrand
Paul Hoeksema
Roger Hoekstra
Mearl Hoekwater
Kathleen Hoitenga

Phil Holtrop
John Holwerda
Carol Homan
Pete Hommes
Ann Hoogland

John Hoogland
Gertrude Hoogstrate
John Hooger
Robert Hooyer
Barton Houseman

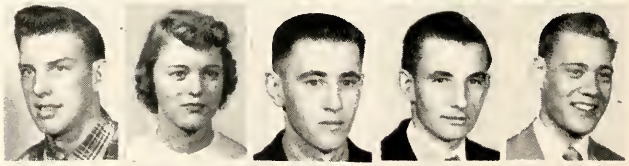

Betty Jo Huizenga
Janet Huizenga
Joan Huizenga
Marguerite Huizenga
Jim Huizinga

Ronald Jager
John Janke
Cornie Jansma
Bill Jellema
Allan Jongsma

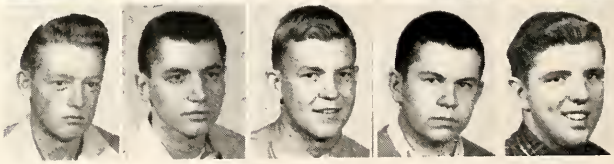

FRESHMEN

Gertrude Kamps
Gordon Kamps
Henry Karsten
Genevieve Keuning
Pearl Kiel

Simon Kistemaker
Bertha Klamer
Audrey Klein
Marion Klyn
Marvin Klyn

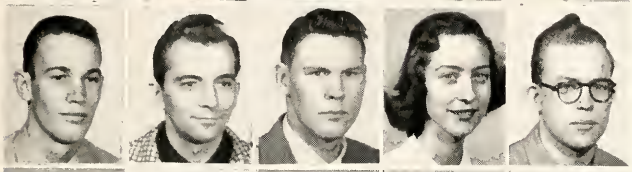

Jerry Knenbel
Stan Kolk
Elton L. Koops
Gayla Kortman
Howard Kortman

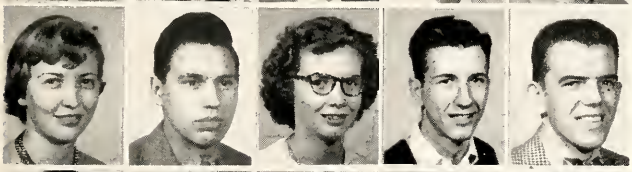

Barbara Koster
Alvin Kosters
Gladys Kotman
Joe Kramer
Mel Kruis

Jay Kuiper
Mildred Kuiper
Gordon Kuiper
Lois Kuyers
Harry J. Kwantes

What do I do now?

FRESHMEN

Evelyn La Fleur
Johanna Last
Richard Lauystermann
Beatrice Ledeboer
Harriet Ledeboer

Marilyn Lemmen
Gerrit Lemmink
Janette Leugs
Mary Lewis
Robert William Lewis

Muriel Lieffers
Arlene Liepitz
Shirley Lubbers
David Luikaarst
Paul S. Mac Donald

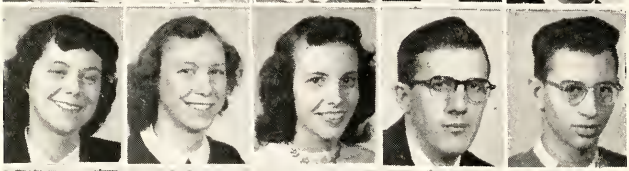

Betty Marie Malley
Kathy Marsman
Bonnie Mc Intyre
Theodore Medema
Merle Meeter

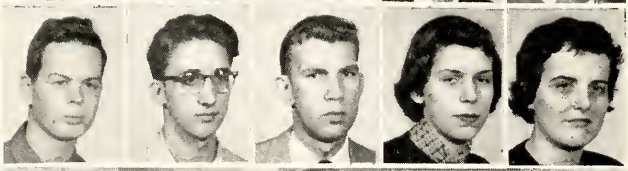

Graydon Meints
Harry Mennega
Edward Meyer
Janice Meyer
Judith Meyer

Pre-Nurses had the privilege of using the new dietetics lab.

Wilhelmina Meyer
Marlene Meyerink
Hannes Jr. Meyers
Harold Miersma
Millicent Douglas

Marjorie Monsma
Tim Monsma
Willis Moody
Maralyn Morris
Bernard Mulder

Ed Muller
Jessie Murray
Mathilda Nibbelink
John Nieboer
Glenn Niemeyer

Roger Nykamp
Carol Ohlmann
Dot Ooms
Hermiena Oosthoek
Harriet Ostindie

John Pastoor
Karen Pressler
Shirley Prins
Edward Reitsma
Dottie Reus

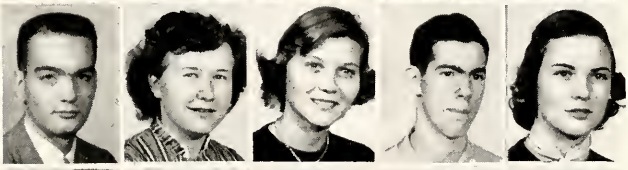

Deane Reynolds
Carol Riewald
Carolyn Rinsema
Edwin D. Roels
G. Jay Rottman

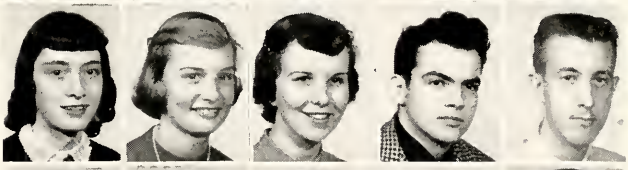

Gretta Ruter
Marilyn Rutgers
Grace Schat
Florence Schoolland
David A. Schriemer

Gene Schripsema
Ervin Schutt
Mildred Schuurmann
Harold Seerveld
Ronald Selvius

FRESHMEN

Betty Sikkema
Marilyn Slager
John Slagter
Forrest Smits
Jim Snoep

Kathryn Soetenga
Wilma Soetenga
Donna J. Spaan
Thelma Sprik
Robert Staal

Doris Stallinga
Herbert Start
Mary Steenwyk
Marguerite Stepat
Ronald Stob

Thomas Stob
Shirley Stoepker
Dena Stout
Ferrel Stremler
Peter Sturrus

Andrew Sweetman
Dorothy Sytsma
Leverne Tanis
Lloyd Teerman
Alice Terpstra

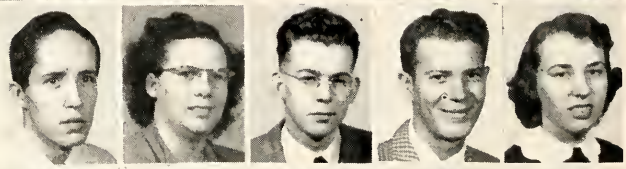

Mary Tinbolt
Mary Tolsma
Carol Troast
Marvin Tromp
Loraine Van Dam

Elinor Van Deelen
Doris Vanderaa
Patricia Vander Bie
Ellen Vander Brug
Doris Vande Ree

Martha Vander Eems
Gilbert Vander Galien
Mary Vande Riet
Donna Van Der Kolk
Jack Vander Laan

FRESHMEN

FRESHMEN

Gene Vander Molen
Arthur Vanderveen
Bernie Vander Veen
Barbara Vander Weide
Neva Vanderzee

Nancy Vanderzyden
Letha Vande Voort
Stanley Van Dokkumburg
Don Van Dongen
Jack Van Dyke

Albert Van Dyken
Vivian Van Klompenberg
Beatrice Van Loo
Jim Van Manen
Martin Van Staalduinen

Anna Van't Slot
Peter Van't Slot
Claretta Van Veldhuizen
Ernest Van Vugt
Shirley Van Wyk

Albertha Van Zanten
Arlene Van Zoest
Joan Van Zomeren
John Van Zomeren
Bill Van Zytveld

Daily Chapel services form an important part of Calvin's student life.

FRESHMEN

Paul Vaughan
Ronald Veenstra
Kay Velzen
Janice Veneman
Don Verbeck

Kenneth Ver Burg
Verne Robbert
Dorothy Vogel
Margaret Vogel
Jane Voorman

Harvey Vredeveld
Penny Vredevoogd
Jack Vredevoogd
Clarence Walhout
Harvey Wassink

Jackie Wattez
Charlotte Wesseldyke
Claude Wezeman
Robert Wiebenga
Sturgis Wolterink

Dale Wolters
Paul Wolters
Leona Zevenbergen
Charles Zandstra
Henry Zeeuw

Ruth Woudenberg
Rich Zwagerman
Marvin Zylstra

Unclassified Students

Enid Alber
Wilhemina Kalsbeek
Kuno Maliepaard

Ruby Liu
Theodore Rambian
John A. Rupke

Elaine Verhage

Sunday Evening Songsters

Registration

ORGANIZATIONS

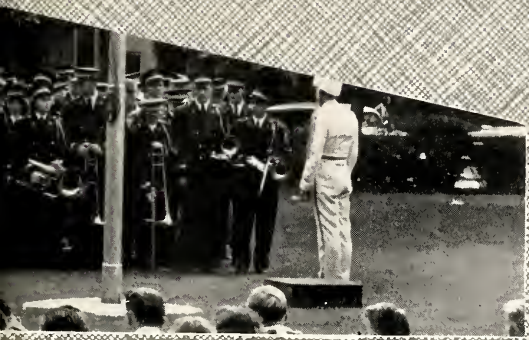

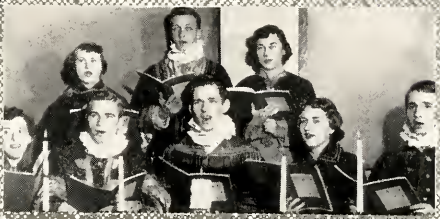

Standing: C. Seerveld, T. Rottman, R. Slater, R. Greenway, M. Dieleman, R. Faber, R. Van Harn, B. Van Dyk.
Seated: F. De Haan, J. Voorman, N. Van Daalen, M. Orlebeke, M. Drukker.

Student Council

This group of active students represents student thought on the campus and serves as a median between the student body and the faculty. As in previous years, they conducted weekly student chapel services, and reinforced the previous decisions concerning the student parking problems. This year the activities of the Council were highlighted by the proposal of Calvin's first Homecoming, as well as by a campaign among students and faculty alike to contribute much needed blood to the Red Cross. The Student Council is continuing to grow as it shoulders more and more work and as it actively influences the student body.

Officers

C. Seerveld: Vice-President, M. Orlebeke: Secretary, R. Slater: Treasurer, B. Van Dyk: President.

Student-Faculty Relations Committee

C. Seerveld, Dr. Strikwerda, M. Orlebeke, Prof. Slingerland, Prof. Bratt, B. Van Dyk.

Student Guide

Ed Monsma: Editor
Andy Haagsma: Business Mgr.

The Student Guide, published at the beginning of each school year, is a useful little book. It contains a list of the names, Grand Rapids addresses, home town, class, and telephone numbers of all college and seminary students, faculty members, and office personnel. On the campus the Student Guide is popularly known as the "wolf book" which accounts for the large number of copies sold each fall.

Typists

Standing: I. Vander Baan, F. Burghgraef, R. Vander Ark, E. Zoetewey, C. Ribbens. Seated: S. Pousma, E. Nyenhuis, M. Drukker.

Wilbert M. Van Dyk
Editor-in-chief

The Prism

From the traditional theme of the past seventy-five years, this 1952 **Prism** has turned to a more modern arrangement. Bill Van Dyk, serving as editor-in-chief, and his staff spent many long hours planning and making-up this yearbook, but it has been an enjoyable task. The work of the staff members is rewarded with the hope that this **Prism** will give a true perspective of life at Calvin College.

Staff Heads

Standing: B. Stob: sports editor, D. Aardsma: activities manager, W. Boelkins: promotions manager, E. Boevé: art editor, E. Cooke: Seminary editor, B. Van Dyk: editor-in-chief.
Seated: E. Vander Wilt: literary editor, C. Verhage: ping-pong editor, M. Orlebeke: Faculty-senior editor, C. Balfoort, L. Geers: associate editors, P. Vredevogd: index editor.

Art Staff

A. Vanderveen, E. Boevé: editor, E. Thompson, K. Olthoff

Ping-Pong Staff

R. Van Andel, M. Botting, C. Ver Hage: editor, H. Van Halsema, E. Roeters.

Photography Staff

K. Ryskamp, J. Bolt, W. Peterson: editor, L. De Vos, R. Vanden Bosch.

Sports Staff

D. Heetderks, W. Stob: editor, D. Pastoor.

Activities Staff

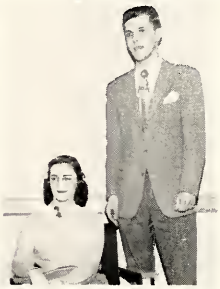

M. Vander Puy, D. Aardsma: manager.

Literary Staff

E. Brussee, J. Meyers, M. Taylor, E. Vander Wilt: editor, C. Ribbens, E. Nyenhuis.

Publications Board

Back Row: M. Vande Guchte, B. Jellema, H. Van Kley.
Seated: Crystal Holtrop, H. Van Zee, C. Sweetman, J. Stevens, E. Vander Ploeg, H. Faber, M. Steigenga.

Edward H. Van Poolen
Business Manager

With Ed Van Poolen as manager, the Prism Business Staff has done commendable work. The decreased student enrollment this year compelled the staff to raise a larger percentage of the money than in previous years. However, they worked hard and were prompt to sell advertisements, to collect club dues, and to contact all those who wanted to buy a **Prism,** thus keeping the budget out of the "red."

Business Staff

Staff Heads

W. Ottenhoff: treasurer, E. Van Poolen: business manager, H. Ravesloot: distribution manager, S. Kooistra: secretary, B. Venema: advertising manager.

Advertising Staff

Back Row: C. Nyenhuis, S. Deur, D. Tibstra. Seated: L. Jurgens, B. Venema: manager, M. De Nooyer.

Distribution Staff

H. Ravesloot: manager, A. Tamminga, G. Bonnema, M. Eenigenberg, D. Sikkema.

Jim Conkle: circulation manager; Ken Olthoff: business manager; Cal Seerveld: co-editor; Dewey Hoitenga: co-editor

Literary Review

The Calvin Literary Review, still in its early years of existence, published a winter and a spring issue this year. The publication seeks to encourage creative writing among the student body. In conjunction with the publishing of the Literary Review the William B. Eerdman's Literary award serves as an incentive. Mr. Eerdman presents generous prizes of thirty-five, twenty-five, and fifteen dollars respectively to the first, second, and third prize winners of each publication.

Nick Wolterstorff receives the first prize

Nick Wolterstorff
Editor-in-Chief

Henry Evenhouse
Business Manager

The Chimes

The **Chimes** is the weekly newspaper of our college. The editor, Nick Wolterstorff, with his active staff keeps the students, faculty, and those on the mailing list informed on "up to the minute" news in programs, features, and sports. As a means to make money the business staff, with Hank Evenhouse as business manager, introduced a new cultural element to Calvin this year — a series of exceptionally fine travelogues.

Staff Heads

Second row: N. Vos: Criterion Editor, H. Slenk: Music Editor, H. Van Dyke: Feature Editor, E. Boevé: Art Editor.
First row: F. Snoep: Sports Editor, N. Wolterstorff: Editor-in-chief, C. Ribbens: Managing Editor, A. Haagsma: News Editor, V. Boerman: Associate Editor.

Business Staff

Second row: P. Ryskamp, D. Nagel: Circulation Manager.
First row: E. Monsma: Advertising Manager, G. Bos, H. Evenhouse: Business Manager, R. Vanderzyden: Public Relations Director.

Sports Staff

G. Meeter, K. Marsman, D. Berghuis.

Make-up Staff

N. Vanderzyden, W. Jellema, E. Vander Ploeg, G. Bousma.

INTER-DORM BOARD
Standing: J. Keen, H. Hoogland, C. Dengerink, M. De Nooyer, J. Veneman.
Seated: C. Marcusse, B. Ledeboer, Miss C. Van Opynen, Advisor; E. De Vries.

Girls' League

The Girls' League, whose purpose is to promote Christian fellowship and a spirit of unity among the women students, is an organization to which every girl at Calvin belongs. Some of the League's many activities include sponsoring the annual Get-acquainted Skating Party, the Punch Bowl, and the Landladies' Tea. This year, hoping to promote the Christmas spirit, the league initiated a new tradition, namely: a decorated Christmas tree and soft Christmas carols in the front lobby.

PRIVATES CLUB
Fourth Row: A. Van Slot, B. Gesink, M. Lucas, G. Rinsema, J. Huizenga, C. Rinsema, G. Vander Wall, B. Rycenga, E. Sinke.
Third Row: B. Bonnema, S. Van Rhee, G. Masselink, H. La Fleur, P. Vredevoogd, J. Cleveringa, E. Van Deelen, J. Scholten, D. Ooms, M. Schuurmann.
Second Row: E. Bruins, A. Hoogland, H. Hoogland, R. Verduin, S. Van Boven, G. Geels, T. Sprik, W. Meyer.
First Row: J. Keen, C. Baas, J. Bowen, L. Titus, A. Van Boven, M. Stevens, W. Ras, Miss C. Van Opynen, Advisor.

Inter-Dorm Board

The Inter-Dorm Board is composed of the president of each Co-operative house, the co-presidents of the Dormitory, the president of the Girls' League, the president and a representative of the Privates Club, and the Dean of Women. This board meets whenever problems, such as study hours, late leaves, and the like, arise which concern the girls in the dormitory, co-operative homes, or private homes.

GIRLS LEAGUE BOARD
R. Cooper, Secretary; E. De Vries, President; G. Rozendal, Treasurer; Miss C. Van Opynen, Advisor; E. Vander Wilt, Vice President; E. Kikkert, Vice Secretary-Treasurer.

Privates

The Privates Club is composed of those girls who live in private homes. The purpose of the club is to help these girls get acquainted, and to provide social activities for them. Each month a social meeting is held during which the girls discuss any problems that they might have about living in a private home. The girls also entertained other groups of girls as well as the faculty members this year. Miss Van Opynen served as sponsor of the club.

W. A. A.

The Women's Athletic Association is very active in providing athletic activities for the women students. Women's basketball, tennis, volleyball, and softball constitute the athletics in which the girls participate. The board also sponsors several activities, besides athletics, highlighted by the Blue-Jean party. The members, representing all classes, also sell paddle-pops at the home basketball games.

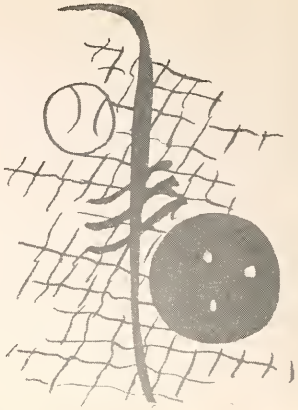

GIRLS FELLOWSHIP
Third Row: B. Duimstra, N. Borger, S. Lubbers, C. Baas, H. Faber, B. Osenga, M. Schuurmann, G. Jager, L. Zevenbergen, M. Prince.
Second Row: H. Ostindie, C. Broekhuis, J. Keen, J. Sikkema, B. Van Loo, E. Branderhorst, E. Bruins, S. Van Boven, T. Sprik.
First Row: C. Van Opynen, Advisor; E. Van Diepenbos, Secretary; E. Weesies, Treasurer; B. Hagedoorn, Vice President; E. Post, President; W. Meyer, G. Schat, B. Vander Weide.

Calvinism Club

The Calvinism Club was reorganized this year under the sponsorship of Reverend Henry Van Til. The members of the club met bi-weekly to discuss the historic problems of Calvinism and to compare it with other present day "isms." At each meeting one of the members read a critical paper which he had prepared on an ideology, after which the members of the club participated in an informal discussion centering their attention upon this paper.

W. A. A.
M. Scott, K. Bos, R. Cooper, J. Poel, advisor, H. Westra, H. Miedema, M. Huizingh, A. Hager, E. LaFleur, R. Buist, M. Meyerink, C. Hoekstra, H. Holwerda.

Girls' Fellowship

With Christian fellowship and social purposes as its goal, the Girls' Fellowship has had another successful year under their sponsor, Miss Van Opynen. The Book of Psalms was used for devotional purposes and Bible discussion. The activities of the Girls' Fellowship this year included a get-acquainted sack lunch, a Thanksgiving potluck including a panel discussion and film on developing leadership, and a Christmas Tea at which boxes were wrapped to send to Skeet's camp near Zuni, New Mexico.

CALVINISM CLUB
Standing: M. De Bie, M. Vande Guchte, J. Ebbers, L. Tanis, G. Espino, P. Van Meurs.
Seated: Rev. Van Til: advisor, G. Ebbers: President, H. Koops: Vice-president, J. Conkle: Sec.-Treasurer, E. Schuart, L. Kool.

LITERARY CLUB
Standing: C. Seerveld, D. Hoitenga, F. Van Halsema, H. Becker, C. Ter Maat, J. Bolt. Seated: Dr. Zylstra, Dr. Timmerman, K. Prell, V. Boerman, N. Wolterstorff, S. Vander Wiele.

Plato Club

The Plato Club provides the philosophically inclined students with an opportunity to express themselves. This year the qualified members were absorbed in the study of Toynbee's **Study of History.** At each meeting one of the twelve members served as discussion leader and another served as host — coffee and smoking are an important part of each meeting. Professor Henry Stob served as sponsor of the club and as an understanding guide in the discussions.

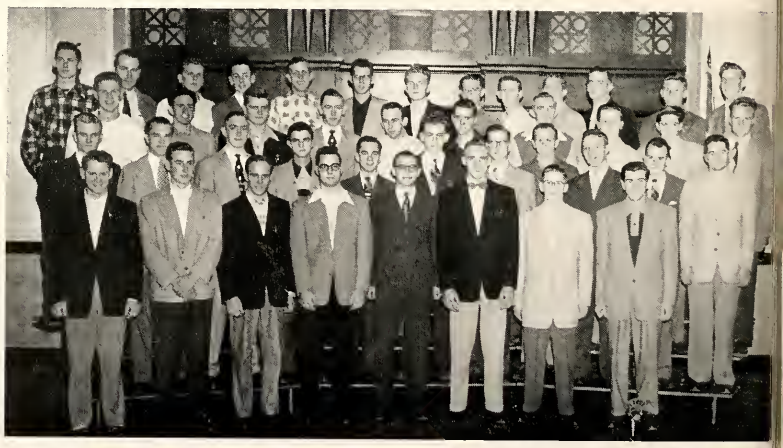

PRE-SEM CLUB
Fourth Row: E. Shuart, J. Maas, H. Bergsma, H. Koops, G. Negen, J. Kuiper, R. Greenway, R. De Vries, C. Steenstra, R. Buining, C. Sprik, A. Van Eek, J. Hoogland.
Third Row: P. Veenstra, B. Horjus, R. Keegstra, M. Doornbos, W. Kosten, C. Bolt, J. Van Ryn, A. Van Schouwen, H. Ellens.
Second Row: H. Kwantes, B. Eskes, M. Doornbos, J. Primus, J. Dykstra, L. Tanis, J. De Young, D. Grilfioen, J. Nieboer, R. Vande Kielt.
First Row: R. Brinks, L. Kool, C. Niewenhuis, Vicar; W. Boelkins, Secretary; E. Rubingh, President; H. Visscher, Vice President; J. Ebbers, Treasurer; G. Ebbers.

Literary Club

With Dr. Timmerman and Dr. Zylstra as sponsors and critics, this group of men met to exchange ideas about and to discuss general topics of literature. This year "contemporary American Drama" was the general topic for discussion. At the meetings one of the members reported on an author's work and led the discussion centered around this literary work. Even though it is a newly organized club, it is an enthusiastic, progressive group.

PLATO CLUB
Standing: J. Rupke, A. Plantinga, J. Nederhood, C. Seerveld, D. Hoitenga, B. Van Dyk, J. Westra.
Seated: J. Bolt, L. Kamp: Secretary, Dr. H. Stob: Advisor, F. Van Halsema: President, N. Wolterstorff.

Pre-Sem Club

PRE-SEM CLUB

The Pre-Sem Club offers spiritual refreshment and intellectual stimulation to those contemplating the ministry. This year, with Rev. Weidenaar as sponsor of the club, the meetings featured a study of the decisions of the 1951 Synod. The program included lectures, panel discussions, and debates on matters such as the amusement problem, and Negro evangelism. The club also sponsored hymn sings and held their annual banquet in February.

Economics Club

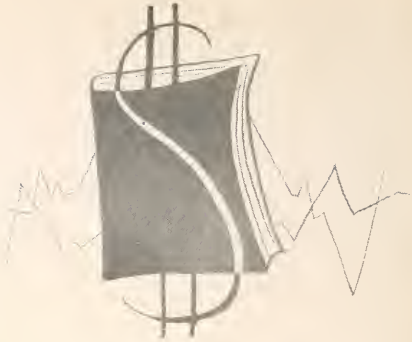

To study economic conditions and their motivating factors is the purpose of the Economics Club. Professor Vanden Berg served as faculty advisor for the group. The regular meetings included discussions, lectures by guest speakers and moving pictures to illustrate the discussions and lectures. The club members also made field trips to a few business enterprises in order to better understand current economic conditions.

MISSION CLUB

Fifth Row: B. Hagedoorn, S. Lubbers, H. Lubben, J. Veneman, J. De Young, T. De Jong, C. Groenenboom, A. Disselkoen, A. Van Schouwen, E. Shuart, J. Smid, R. Buining, A. Berkompas, M. Kruis, M. Vande Guchte, K. Havert, B. Mulder.
Fourth Row: C. Broekhuis, N. Borger, D. Sytsma, S. Van Rhee, C. Baas, J. Keen, M. Vande Keift, R. Bronkema, G. Jager, L. Zevenbergen, H. Smit, P. Zylstra, M. Monsma, C. Dengerink, J. Van Ryn, M. Zylstra.
Third Row: L. Gesink, H. La Fleur, G. Masselink, E. Branderhorst, B. Van Loo, A. Van't Slot, D. Sneller, M. Vogel, H. Hertel, F. Teune, S. Van Boven, B. Osenga, E. Van Diepenbos, G. Kamps, M. Prince.
Second Row: H. Faber, M. Ferguson, A. Kamstra, L. Eggebeen, A. Clelland, M. Kimm, H. Hoogwerf, M. Flokstra, S. Stoepker, M. Meyerink, A. Van Zanten, M. Vogel, E. Post, C. Van Veldhuizen, T. Sprik.
First Row: L. Geers, C. Haveman, D. Aardsma, P. Veenstra, T. Brouwer, Dr. Monsma.

International Relations Club

The International Relations club meets bi-weekly in the home of their sponsor, Professor Drost, to discuss topics of current international interest. This year for the first time in its history the club joined the National Association of International Relations. The members, exclusively male, attempt to be impartial and practical minded in their approach and in their decisions concerning foreign affairs.

ECONOMICS CLUB
Standing: D. De Nooyer, G. Hiemstra, W. Ottenhoff, B. Klimp, A. Lobbes, H. Veltman, P. Ryskamp, J. Vander Henst, H. Postma.
Seated: H. Von Koeller, A. Bosscher, R. Hasper, J. Block, C. Vande Ree, Prof. Vanden Berg: advisor.

Mission Club

The purpose of the Mission Club is to give Calvin students an opportunity to participate in active Mission work and to promote the missionary spirit at Calvin. With Professor Monsma as sponsor the club has enjoyed its year of service. The theme this year was that of home missions. To carry out this theme several home missionaries were guest speakers at the club meetings, the members visited the Institute for the Blind, and programs were given in various Mission halls.

INTERNATIONAL RELATIONS CLUB
Standing: D. Jeffers, R. Cameran, D. Persenaire, D. Pastoor, D. Mellema, H. Reinstra, A. Haagsma.
Seated: M. Du Pree: President, L. De Jong: Vice-President, E. Van Poolen: Sec.-Treasurer, Dr. Drost: Advisor.

ENGINEERING CLUB
Standing: R. Nyenhuis, N. Bruinsma, J. De Haan, C. Wezeman. Seated: D. Holkeboer, K. Luidema, Prof. Wassink: advisor, I. Den Besten, S. Gabrielse.

Phytozoon Club

For the Biology student or anyone interested in the fields of science this club was organized. Meeting every other week the members heard lectures by various men in the biological field, saw films, and discussed topics related to the science of living things. Extra social activities included a sleigh ride and a party to end the year. Under its sponsors, Professors Karsten and Bengelink, the club enjoyed a very profitable year.

AMERICAN GOVERNMENT CLUB
H. Turkstra, W. Gritter, D. Pastoor, H. Holstege, E. Monsma, B. Staal, D. Mellema, J. Van Bruggen, H. Miersma, Prof. Ippel: advisor.

Engineering Club

Under the sponsorship of Professor Wassink, the members of the Engineers Club, composed of pre-engineering students and others who are interested in applying their studies in their chosen field, have become acquainted with numerous fields of engineering. Either the members conduct discussions on current questions or guest speakers are engaged for the club meetings. Additional activities included field trips to industrial centers in Grand Rapids, Detroit, and Chicago.

PHYTOZOON CLUB
Fourth Row: P. Vandreal, R. Wassink, E. Vander Stoep, J. Ekdom, J. Scheeres, R. De Lano, G. De Boer, N. Brouwer.
Third Row: F. Westendorp, E. Kroon, C. Vander Starre, M. Lieffers, M. Vander Ark, D. Manni, C. Venema.
Second Row: B. Feringa, S. Heyboer, E. Bast, A. Terpstra, J. Geenen, T. Feenstra.
First Row: Prof. Karsten, Advisor; Don Sikkema, Vice President; Stanley Cok, President; Frank Kass, Publicity Manager; Prof. Bengelink, Advisor.

Government Club

The American Government Club under the sponsorship of Professor Ippel carried on an active program this year. Speakers who were engaged for the meetings added interest to and incentive for political discussions. This year the club worked with the Community Council. Two club representatives attended the council meetings and all the club members served on various council committees. Quite naturally, these experiences helped the club members to be more aware of and interested in the problems of government.

Sociology Club

The Sociology Club is one of Calvin's younger organizations. This year it met under the leadership of Professor Bouma. At the club meetings the members discussed and appraised the present day social conditions from a Calvinistic viewpoint. The meetings were made interesting and profitable by means of lectures and educational films on today's social conditions.

MUSICIANS' GUILD
Second Row: R. Hoekstra, H. Slenk, M. Wierenga, H. Stob, B. Haan, J. Atema, M. De Jonge, S. Kolk, L. Klienhuizen, A. Broekema.
First Row: B. Davey, A. Van Ostenbridge, M. Ruster, L. Menninga, R. Stob, F. Slings, B. Ekema, M. Feenstra, E. Huizenga, H. Westra.
Seated: P. Stringham, Miss Balk, advisor.

Psychology Club

The Psychology Club, with a limited membership of twenty students, provides an opportunity for those who have had at least six hours of psychology to meet and to discuss psychological problems. **Psychology of Belief** by Lundholm was used for the reading project this year. At the meetings outside speakers address the club or a member leads the discussion. This year the club members were privileged to take a tour through the Pontiac Mental Hospital.

SOCIOLOGY CLUB

First Row: L. Berghuis, M. Vande Kieft, N. Van Daalen, B. Haan, President; C. Sweetman, Treasurer; M. Vander Ploeg, Secretary; D. Malefyt, Vice President; J. Bierens, G. Rozendal, F. Vander Weg.
Second Row: E. Vander Ploeg, J. Elbers, J. Clausing, C. Balfoort, L. Geers, R. Alberda, R. Cooper, A. Borduin, J. Reitsma, C. Hoekstra, M. Van Dyken.
Third Row: A. Kamstra, F. Bolt, D. Sneller, G. Peirsma, A. Bloem, G. Vander Tuig, J. Vermeulen, J. Terpstra.

Musicians' Guild

The Musicians' Guild, composed of talented students in the field of music, has branched off into a new project this year, that of the "workshop." Divided into two groups, vocal and instrumental, the students studied and played a variety of compositions from the 15th and 16th century school. All year the Musicians' Guild has been the source of special music for chapel, musical programs, and copies of the school songs. They closed their year of success with a banquet.

PSYCHOLOGY CLUB

B. Bolt, C. Balfoort, L. Geers, Dr. Plantinga: Advisor, E. Kroon, D. Jeffers, H. Schuitema, D. Gardner: President, H. Van Dyke: Sec.-Treasurer, J. Bolt, B. Heerdt: Vice-President, G. Masselink, E. Kikkert, D. Van Mouwerik, M. Musch.

First Row: Prof. Tuls, Advisor; G. Bos, Secretary; J. Vander Henst, Treasurer; B. Stob, President; E. Monsma, Vice President; B. O'Hara.
Second Row: B. Vant Hul, H. Jongsma, P. Veenstra, K. Ryskamp, H. Visscher, S. Kolk.
Third Row: A. Berkompas, S. Sisco, M. Tubergen, F. Kass, H. Ouwinga, H. Reinink, A. Peelen, R. Postmus.
Fourth Row: P. Kool, D. Rosendahl, D. Kuiper, M. Hooker, A. Ten Harmsel, D. Heetderks, G. Talsma.

Varsity Club

Trophy for Homecoming Display

Varsity Club is one of the most active clubs at Calvin. This year Varsity Club co-sponsored Homecoming, a new activity at Calvin, with Prism. In connection with Homecoming, the club also sponsored a banquet for all former and present letter men. Other activities of Varsity Club include the sponsoring of track meets for Christian schools in the city, basketball score-sheets, "counter-courtin" week, and it presented the Beré Memorial award for the most valuable athlete of the year. Varsity Club is proud of its reputation as being one of the campus busy bodies. This year again, the Club has done its best to maintain that reputation.

Fourth Row: B. Van't Hul, H. Van Dyk, M. Hugen, K. Prell: President, A. Vander Ploeg, T. Andriese: Business Mgr., J. Vander Heide, H. Start, B. Breems, M. Dykstra, E. Meyer, D. Vander Zyden: Vice-President.
Third Row: E. Boevé, R. Slater, D. Bratt, F. Bougman, H. De Vries, E. Roels, R. Jager, A. Jongsma.
Second Row: E. Bouma, D. Berghuis, L. Berghuis, B. De Vries, D. De Lano, C. Balfoort, F. Peterson, M. Boerema, M. Tolsma, B. Huizenga, M. Drukker.
First Row: E. Bruins, C. Kingma, M. Vander Riet, H. Hertel: Secretary, M. Vogel, G. Hoogstrate, S. Pousma, G. Bouwsma.

Thespians

The Thespian Club provides entertainment in the field of drama. This year the club was proud to present the highly successful "Melody", a play written by one of our Calvin students and president of the Thespians, Kent Prell. "Melody" is the first play presented by the Thespians which is entire student work. Dr. Zylstra commented, "Mr. Prell has an instinct for plot, and he gets a message as well as a throb into an altogether entertaining piece." The play was not only favorably received in Grand Rapids but also in the Chicago area where it appeared two successive nights.

Mrs. Martin Batts
Director

THE CAST

Prof. Gilbert Fentinoff	Milford Bentley
Melody Merrill	Mary Boerema
George Merrill	Roger Slater
Constance Merrill	Frances Peterson
David Merrill	Byrom Breems
Jimmy Grant	Melvin Hugen
Doug Linden	James Hasper
Muriel Linden	Delorna Berghuis
Jerry Masters	Fred Brugma
Alice Stendhall	Esther Bouma
Laura Jennings	Marilyn Vande Riet
Police Officer	Allan Jongsma
Dr. Steinmetz	Melvin Dykstra
Ambulance Attendants	Herbert De Vries, Edwin Roels

Special piano effects by Grace VanDyk

Last minute coaching

Building the sets

The mechanics of the thing

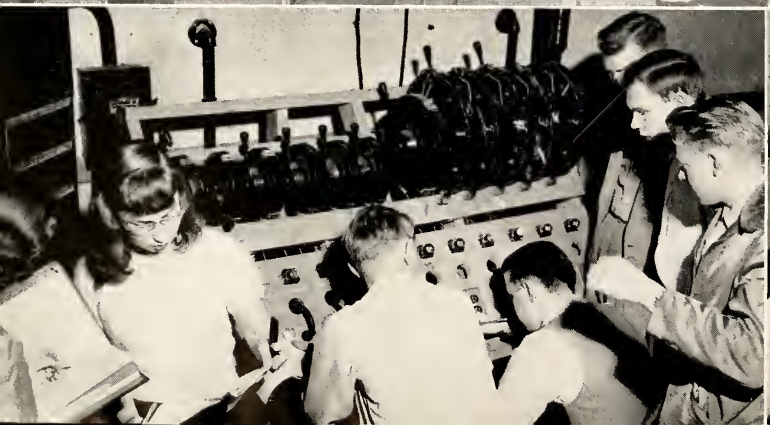

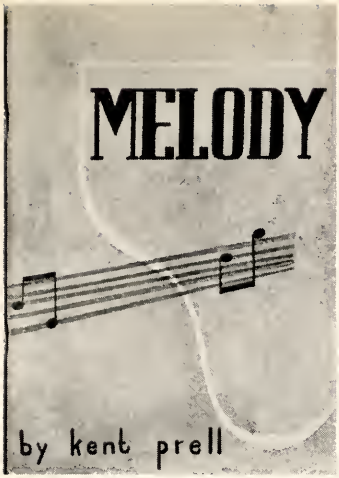

On stage — every minute of it was exciting

Student Board

B. Van Dyk: general manager, J. Nederhood: oratory manager, C. Balfoort: interpretive reading manager, W. Boelkins: debate manager.

Forensics

Except for the addition of Gordon Spykman as assistant debate coach the Board this year remained the same as last year. Bill Van Dyk again served as general manager, Windy Boelkins as debate manager, Joel Nederhood as oratory manager, and Carolyn Balfoort as interpretative reading manager. Professor De Koster served as debate and extemporaneous speaking coach, and Professor Berghuis as oratory and interpetative reading coach.

The activity of the Board this year was high-lighted by the publication of a booklet containing winning Broodman orations since 1925. This was compiled by Bill Van Dyk under the sponsorship of Dr. Broodman.

The debate squad has been very active this year. In December the new squad members attended the Novice Debate Tournament at Michigan State College. The League debaters, consisting of affirmative Windy Boelkins and Bill Van Dyk, and negative Dirk Aardsma and Nelvin Vos, debated for various clubs and societies in and around Grand Rapids, and were honored with an invitation to the Grand Western Tournament at Northwestern University. In

Coaches

G. Spykman: debate assistant, Prof. M. Berghuis: oratory and interpretive reading coach, Prof. L. De Koster: debate and extemporaneous speaking coach.

League Debaters

N. Vos, D. Aardsma: negatives; W. Boelkins, B. Van Dyk: affirmative.

February the entire squad attended the annual State Tourney at Michigan State College where they once again reaffirmed Calvin's reputation for good debating.

The local college oratorical contests began early in December. Eugene Rubingh took first place in the Peace Contest. In February Eugene and Bill Van Dyk, extemporaneous speaker, represented Calvin in the State Peace Contest held at Kalamazoo. Eugene and Bill both received second place honors.

Carolyn Balfoort received first place awards in the local Thespian contest and attended the state contest held in Detroit. Bill Van Dyk took first place in the local Broodman contest and received the second place award in the State Contest at Detroit.

The local interpretative reading contests were held on March 17. Here Fran Peterson placed first in the women's division and Howard Slenk in the men's division.

The year concluded on a happy note, for this year Calvin played host to the other Michigan schools in the State Interpretative Reading Festival.

Looking back in retrospect, after a busy, eventful, and successful year of speaking, the Forensics members can only repeat what many have said before them: "There is no experience quite so rewarding as the experience gained in speaking."

Tournament Debaters

Back Row: H. Bouma, T. Monsma
Seated: E. Lewis, J. Maas, P. Holtrop, H. Meyers

B. Van Dyk
Broodman

C. Balfoort
Thespian

E. Rubingh
Peace

Oratory

Interpretive Reading

F. Peterson
Women's Division

Extemporaneous Speaker

B. Van Dyk

Concert Band and Chamber Orchestra

Dr. Henry Bruinsma
director

The Calvin College Concert Band and Chamber Orchestra have improved much in the past few years under the capable directorship of Dr. Henry Bruinsma. Both of these instrumental organizations are now able to enjoy playing and studying better band and orchestral music.

The band is not only an organization for those who are well-trained players, but it also provides an opportunity for development for those who are less advanced players. Dr. Bruinsma and the band members are eager to greet new members.

This year the fifty-five piece band presented local band concerts cooperating with the Prism program and Homecoming activities. It also added a much appreciated as well as an animated spirit to the basketball games. Spring vacation took them on a tour to the Mid-Western states at which time they gave nine concerts; making appearances in Illinois, Iowa, Minnesota, South Dakota, and Wisconsin.

The most significant development of the band this year was their appearance in marching formation at the flag raising ceremonies to initiate the new school year and at the Calvin-Hope Homecoming game. Their array in gold and maroon uniforms was both beautiful and inspiring.

Because of its small size the members of the orchestra and Dr. Bruinsma decided to play chamber music this year. They have made several performances in outlying towns. Their chief work, however, is the part they play in the Messiah and Elijah. The Chamber Orchestra annually forms the nucleus of the 40-piece orchestra which accompanies the 500-voice choir.

Our sincere thanks to Dr. Bruinsma, the Concert Band, and Chamber Orchestra for an instrumental display of which we are rightfully proud.

Calvin College Concert Band

BAND PERSONNEL

Flutes:
Berdella Brink
Therice Brummel
Marva Musch
Thelma Sprik
Helen Westra

Oboe:
Charlotte Wesseldyke

Clarinets:
Adeline Abbas
Marie Abbas
Jerry Austin
Donald Bratt
John De Graaf
Corniel De Mey
Arlene Doorn
Florence Teune
Jay Vander Ark

Bass Clarinet:
Clarence Nyenhuis

Saxophones:
Crystal De Weerd
Joseph Kramer
Marilyn Scott
Martin Vande Guchte
Clarence Walhout

Bassoon:
Melvin Wierenga

Horns:
Herbert De Vries
Wilma Groeneveld
Paul Hoekzema
Carroll Keegstra
Gerard Meyers

Baritones:
Henrietta De Graaf
Lee Kickert
Jerrold Van Dyke
Eleanor Wezeman

Basses:
Lloyd Boerman
Arnold Hoekzema
Glenn Meeter
Graydon Meintz

Percussion:
Dale Grotenhuis
Howard Kortman
Arlene Liepitz
Lawrence Veenstra

Cornets:
Francis Bolthuis
Richard Dykema
Henrietta Faber
Evelyn Huizenga
Roger Hoekstra
Marian Kimm
Stephen Kolk
Andrew Machiela
Normal Unema
Ronald Veenstra
Roderick Westveer
Jack Werkema
Henry Zeeuw

Trombones:
Bart Houseman
Preston Kool
Dale Kuipers
Harold Seerveld
Marian Vander Ark
Peter Van Vliet
Lloyd Wolters

Calvin College Chamber Orchestra

ORCHESTRA PERSONNEL

Violins:
- Harriet De Waard
- Marian Kimm
- Arlene Liepitz
- Paul MacDonald
- Judy Meyer

Viola:
- Doris Woodruff

Violoncello:
- Arda Dygert
- Grace Stevens

Bass Violin:
- Wesley Rozema

Flutes:
- Therice Brummel
- Carol Marcusse

Oboe:
- Charlotte Wesseldyke

Clarinets:
- Donald Bratt
- Corniel De Mey

Bassoon:
- Melvin Wierenga

Horns:
- Wilma Groeneveld
- Gerard Meyers

Trumpets:
- Andrew Machiela
- Ronald Veenstra

Trombones:
- Bart Houseman
- Harold Seerveld

Tympani:
- Lawrence Veenstra

Fourth Row: S. Kolk, L. Klienhuizen, R. Hoekstra, H. Brenner, A. Broekema, M. Bolt, J. Stulp, H. Slenk, K. Boersma, J. Primus, C. Dykstra, R. Stob, H. Bergsma, H. De Rooy, J. De Graaf, T. Smith.
Third Row A. Bos, H. Wigboldy, E. Boevé, J. De Haan, F. Van Halsema, C. Hoekstra, H. Holwerda, M. Ohlmann, H. Westra, J. Grotenhuis, B. Hoekstra, D. Bratt, B. Vanderbilt, V. Robert, B. Haan.
Second Row: A. Baas, B. Hoek, C. Marcusse, M. Gelder, A. Talen, J. Atema, M. Van Eerden, M. Ten Hoor, F. Slings, J. Reitsema, T. Borduin, R. Verduin, E. Brussee, K. Boersma, J. Clausing, H. Nyenhuis, F. Peterson, H. Stob.
First Row: B. Davey, B. Eckema, M. Meyering, S. Grassman, S. Staal, R. Laninga, P. Van Solkema, E. Zwiep, Prof. Swets: director, E. Huizenga, A. Huizenga, M. Zeinstra, E. Van Roekel, S. Pousma, L. Menninga, V. Nootenboom.

A Cappella

This fall found a group of ambitious songsters trying out for A Cappella. As happens every fall, so too this year, some were disappointed, but others were happy as they donned the maroon and gold robes of the Calvin College A Cappella Choir.

Under the faithful leadership of Professor Swets, the choir again had a busy, successful year singing in beautiful, harmonious tones to the glory of God. They presented a Christmas recital for the St. Cecilia Society of Grand Rapids; they participated in a choir festival in Kalamazoo, Michigan, in which the choirs of Michigan's church affiliated colleges took part; and they made their annual Spring concert tour. This year the choir toured the Midwestern states. The college owes much to Professor Seymour Swets and the A Cappella for the reputation for fine music which is ours.

Sopranos: G. Bonnema, K. Bos, S. Dozema, J. Dykstra, M. Ferguson, M. Flokstra, K. Hoitinga, H. Hertel, M. Okkema, C. Osthoek, D. Reus, L. Scholten, M. Schnider, L. Vander Vort, A. Clelland, M. Huizingh, A. Liepitz, D. Spaan, A. Ver Hage, E. Vander Ploeg, A. Tamminga, A. Flokstra, A. De Jong.
Altos: D. De Witt, D. Geurkink, M. Groenendyk, J. Bushman, H. Hoogland, G. Hoogstrate, M. Nibbelink, S. Stoepker, H. Osthoek, D. Van Dyke, E. Masselink, M. Scott, P. Zylstra, J. Vander Ploeg, F. Schooland.
Tenors: H. Eiten, J. Koldenhoven, H. Rensenbrink, H. Start, J. Van Dyke, D. De Haan, D. Den Besten, S. De Vries, S. Kolk, J. Vander Tuig, J. Nieboer, L. Vander Kieft.
Baritones: R. Brink, W. De Jonge, D. Griffioen, W. Haan, D. Newenhuis, W. Stob, K. Boersma.
Basses: G. Baker, H. Dykhuizen, J. Hoogland, E. Los, A. Plantinga, E. Rubingh, J. Vander Leen, A. Van Eck, D. Schriemer.

Radio Choir

The Radio Choir sings every Sunday morning on the "Back to God Hour" radio program. In addition to these weekly broadcasts the choir has sung at rallies and at the all-school music festival. The opportunity to present a half hour program on New Year's morning over the entire network, and the spring concert in the Eastern states were the milestones which made this year particularly more expansive. In February the choir members were pleasantly surprised with new maroon and grey robes. Professor James De Jonge again served as their director, and it is under his faithful leadership that the Radio Choir has become known to many people as the "best radio choir on the air."

Oratorio Society

The Oratorio Society again performed the Messiah and the Elijah this year. Under the capable direction of Professor Seymour Swets, the members, approximately 500 in number, met each week to practice these oratorios. The chorus and orchestra together proclaimed the glad Christmas tidings in December and presented the dramatic, yet heartwarming, Elijah in March. At both renditions the Civic Auditorium was filled to capacity to hear God glorified through the words and notes of the orchestra, chorus and soloists.

Oratorio Society Board

H. Bergsma: Robe Custodian, R. Verduin: Sec.-Treasurer, R. Hoekstra: Librarian, R. Buining: President, J. Andriese: Vice-President.

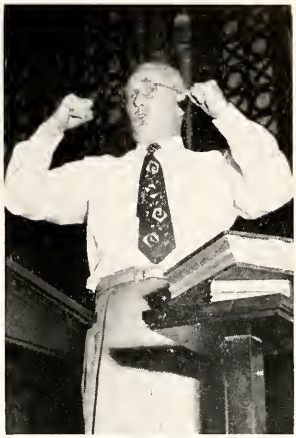

Professor Seymour Swets leading the choir during a rehearsal.

Messiah Soloists

Messiah soloists Ralph Nielsen, Nancy Carr, Helene Hekman, and Robert Speaker in a bit of back stage chatter.

Elijah Soloists

J. De Jonge, G. Ravesloot, R. Roskamp, E. Ames, R. McAfee.

ATHLETICS

65
85

Basketball

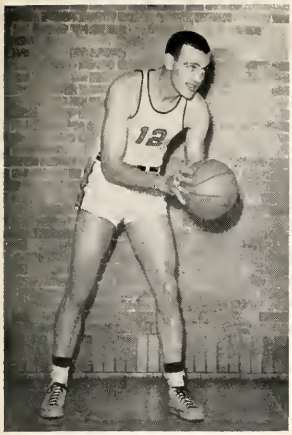

Melvin De Stigter

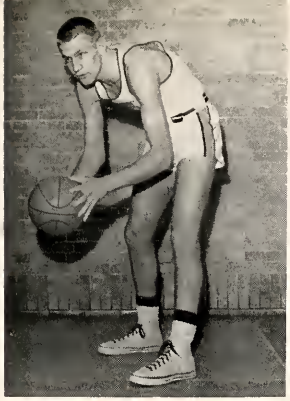

Duane Rosendahl

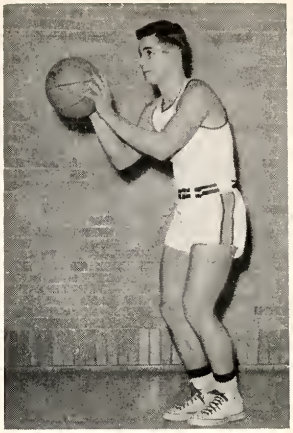

Stuart Sisco

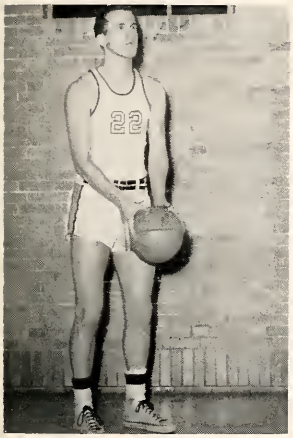

Preston Kool

Coach John C. Bult

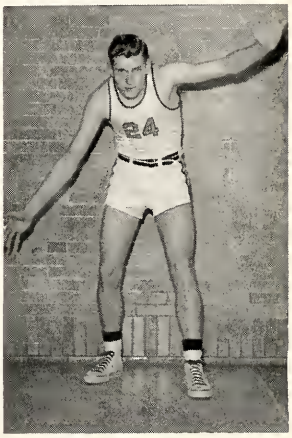

Roger Postmus

Ted Rottman

Garris Timmer

Jim Cooper

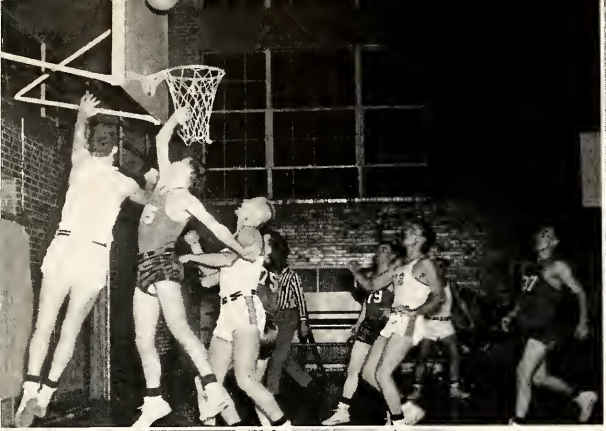

Managers
A. Ten Harmsel, G. Van Wyngarden

The middle of October found many basketball hopefuls putting forth their best before the critical eyes of Chuck Bult. After weeks of vigorous training Coach Bult established his first five to be Rog Postmus, Stu Sisco, Mel De Stigter, Duane Rosendahl, and "Butts" Kool.

This year, it seemed, was **the** year for Calvin. The deadly out-court shooting of Sisco and Postmus, the brilliant rebounding and floor play of Mel De Stigter, and the double pivot of "Butts" and Rosy certainly seemed to constitute a formidable outfit; and it did. However, the Knights did not go through the season without tasting defeat. Games not played at Burton were the jinx for Calvin as the Knights lost at the hands of Alma, Kazoo, Wheaton, Hope, and Albion. But Calvin did win the remainder of its 18-game schedule.

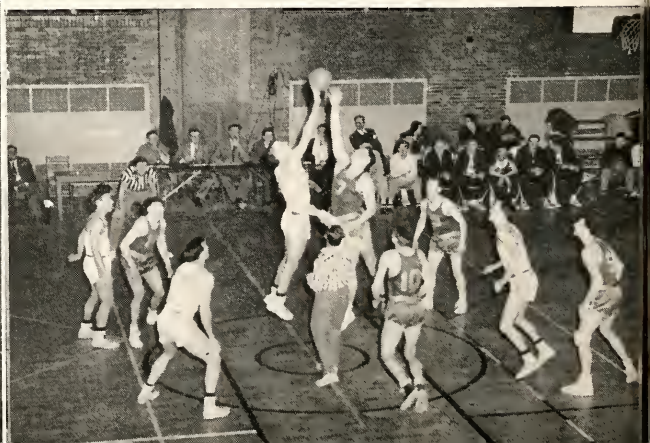

Cheerleaders
E. Hamstra, M. Zienstra, G. Van Dyk, E. Zwiep

Although Calvin has had a better season's record, no season was ever more eventful than was this one. Calvin, by virtue of smashing Olivet 98-60 won its 27th consecutive victory at Burton, set a new record for total points in one game (98 points), and finally, Rosy shattered not only his own previous high point record but also the city record by pouring in 52 points. Perhaps the high spot of the season may be found in the eventful Hope-Calvin game at the Civic, where Calvin beat Hope so decisively that the Homecoming crowd will not forget it. Calvin whipped a taut Detroit Tech five 63-56. But Calvin also tasted very decisive defeat at the hands of Wheaton, who rampaged over Calvin to the tune of 100-74; and Hope, who defeated Calvin in Holland 93-67. Calvin, this season, had its share of "ups" and "downs".

SEASON'S RECORD

Calvin		Opponents
61	Aquinas	36
74	Alma	81
70	Grand Rapids J.C.	46
70	Kalamazoo	76
63	Detroit Tech	56
69	Albion	75
82	Hillsdale	45
85	Hope	43
74	Ferris	54

Calvin		Opponents
58	Aquinas	43
74	Wheaton	100
76	Alma	69
68	Kalamazoo	62
92	Olivet	46
93	Olivet	60
87	Grand Rapids J.C.	50
67	Hope	93
90	Ferris	62
1,371		1,095
Avg.: 75.6 pts.		Avg.: 60.8 pts.

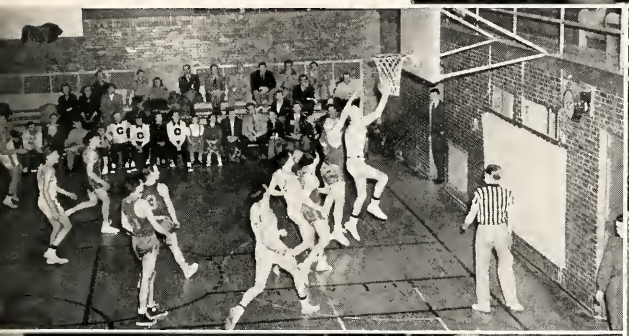

Standing: R. Hamstra, P. Newhof, G. Kamps, P. De Vries.
Kneeling: Coach John Tuls, E. Muller, G. Scripsma, J. Huizinga.

Freshman

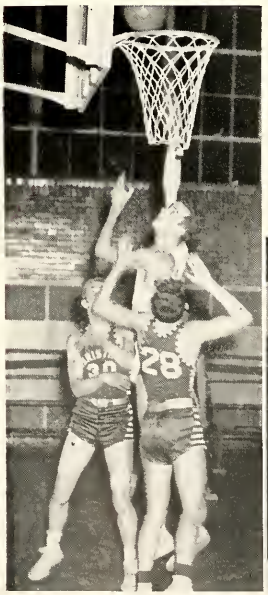

This season, Calvin again boasted a strong freshman team. The junior Knights copped eleven of the thirteen games they played, losing only to the Kalamazoo Frosh and a strong local independent team.

Much of the credit should go to the new coach, Professor John Tuls. Coach Tuls came well experienced for the task, and under his guidance, the team showed the hustle and spirit which are necessary for victory. He has the important job of grooming the young players for the varsity, and his initial year was certainly a success.

SEASON'S RECORD

Calvin—56	Aquinas	26
Calvin—49	Grand Rapids J. C.	40
Calvin—39	Kalamazoo	42
Calvin—62	Washington Sq. Merch.	43
Calvin—57	Hillsdale	45
Calvin—58	Hope	49
Calvin—48	Gerrit Appliance	59
Calvin—55	Leitelt	44
Calvin—49	Muskegon Christian H. S.	25
Calvin—57	Kalamazoo	38
Calvin—75	Hope Reformed Church	49
Calvin—87	Grand Rapids J. C.	62
Calvin—67	Hope	53

Standing: J. Poel, coach; K. Bos, C. Hoekstra, B. Hook, M. Bieleman, W. Groeneveld, V. Van Klompenberg.
Kneeling: K. Marsman, N. Oosthoek, M. Miedema, M. Scott, G. Kamps, P. Vredevogd.

Knighties

We started off the season with a bang! But then with — a fractured foot, sprained ankles, an appendectomy, and homesickness — our team gradually diminished. What more could befall a basketball team?

Entering the Pin-up League of Grand Rapids the Calvin Knighties, champions of the 1950-51 season, met with some tough competition. Our misfortunes during the season caused us to lose five of our games. But wait, don't turn the page yet, read on. We also **won** five games! Thus we ended the season in third place.

SEASON'S RECORD

Calvin Knighties		Opponents
20	Fountain Club	26
33	Snafus	17
20	Michigan Door	13
20	E. T. Stars	30
28	Butterworth Nurses	14
17	Fountain Club	27
31	Snafus	16
18	Michigan Door	22
8	E. T. Stars	17
21	Butterworth Nurses	6
216		188

Second Row: Marty Van Andel, coach, G. Mouw, M. De Nooyer, J. Poel, J. Huizingh, H. Westra, P. Schaver.
First Row: D. Smith, G. Bonnema, K. Boersma, A.. Lubbers, N. Oosthoek, E. Stonehouse, L. Ledeboer.

Girls' Spring Sports

Standing: M. Feringa, manager, M. Bielema, A. Vanden Berg, J. Bierens.
Kneeling: M. De Nooyer, D. Smith.

Mrs. Margaret Van Andel coached girls' spring sports this year. The tennis team played three games, one with Hope, Western, and Ferris. Unfortunately, the girls lost the first two games, but they beat Ferris by a score of 6-0.

Seventeen enthusiastic girls comprised Calvin's girls' softball team. This team faired better than did the tennis team, for the softball team won the three games that they played. The most exciting game was the home game with Hope College, where the girls won by a margin of one point, the final score being 16-15.

Second Row: F. Snoep, J. Veltman, G. Talsma, D. Jeffer, P. Kool, M. De Stigter, M. Vanden Akker, H. Buurma, F. Cass, John Bratt: coach.
First Row: S. Vander Woude, S. Sisco, A. Ten Harmsel, B. Van't Hul, M. Gezon, J. Vander Wall, H. Ouwinga, G. Gravengoed.

Baseball

Coach John Bratt batting them out.

After the excitement of the basketball season had dropped off, the call came for baseball candidates. Issuing the call was a new coach — Professor John Bratt.

Only a few of the powerful '50 team signed their names to this year's roster — Buurma, Velderman, De Stigter, Vanden Akker, and Jeffers. Coach Bratt had to select new men for almost every infield position. The starting team usually consisted of Hill Buurma — first base, Stu Sisco — shortstop, Andy Ten Harmsel — third base, Jack Velderman — left field, Mel De Stigter—center field, and Mike Vanden

Akker — right field. The battery was Don Jeffer pitching and Mel Gezon behind the plate. This combination turned in four victories while being defeated eight times.

After winning one of the first four games, the team came to life and impressively overran Aquinas and Olivet (for the second time) by scores of 16-5 and 14-5. The remaining victory was a second win over Aquinas. Other schools on the schedule included Hope, Ferris, and the Junior Colleges of Grand Rapids and Muskegon.

Big Don Jeffers was the pitching mainstay with three victories. The hitting department was the strongest. Reliable Mike Vanden Akker led the department with a solid .349 average. Not far behind were Stu Sisco with .346 and Mel Gezon with .333. The other ".300" hitters were Andy Ten Harmsel with .308, and Butts Kool with .306.

This year bigger and better things are expected from the team. Although graduation has claimed Vanden Akker, Buurma, and Velderman, the remaining team members provide a strong nucleus for the coming season.

Second Row: Chuck Bult: coach, J. Rupke, A. Bergsma, R. Wassink, P. Veenstra, D. Bergsma, T. Eckman, K. Ryskamp, M. De Stigter, S. Cooper, D. Kuiper, G. Rooks, B. De Long.
First Row: H. Visscher, A. Berkompas, P. Gezan, B. Stob, H. Reinink, M. Tubergen, H. Jongsma, E. Monsma, G. De Boer.

Track

Spring was in the air and the cinder path beckoned to some fifty hopeful aspirants who responded to the call for trackmen. After mid-season, however, only a nucleus of twenty-two men survived the proving and the testing of congenial and devoted "Chuck" Bult who once again was at the helm of the trackmen.

The prospects for a successful season looked fair but Calvin lacked depth. This became more evident as Calvin met Kalamazoo and Adrian

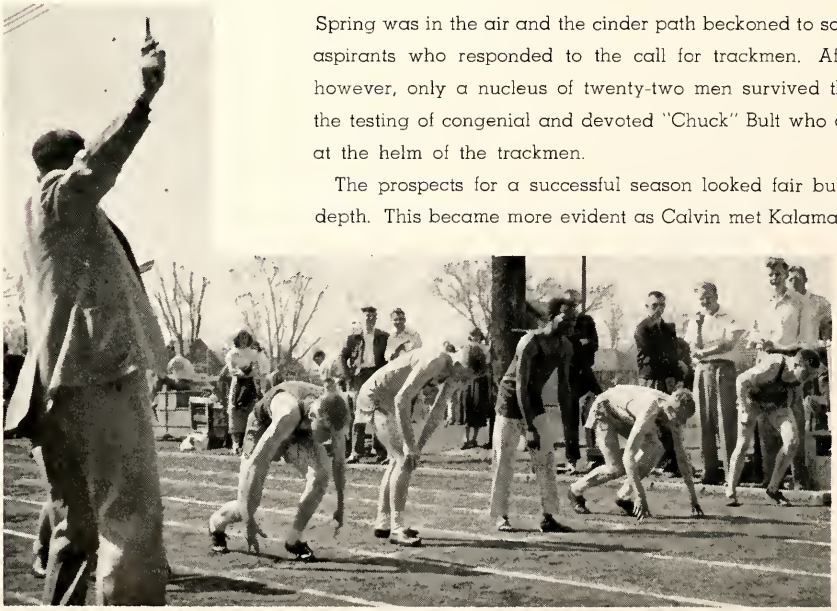

Get set . . .

Straining every muscle

on a triangular meet. Calvin did not win first place but neither did it take last place. The score at the conclusion of the meet was as follows: Kalamazoo — 70; Calvin — 49; and Adrian — 39½. Next came another triangular meet which Calvin easily won. The score stood: Calvin — 116; Aquinas — 43 and Muskegon J. C. — 5.

Twice in one season Calvin tasted defeat at the hands of Hope losing the first meet in Holland by a score of 75-56. Upon a return meet in Grand Rapids the Knights were edged out 69-62 by virtue of a victory for Hope's relay team, the last running event of the afternoon. After losing to Grand Rapids J.C. 64-62, again in the very last event, the mile relay, Calvin went on to beat Alma College 70-61; thus ending the season for another year.

As disappointing as this season might have appeaerd there were many bright spots in it. Three records were broken. Paul Veenstra broad jumped 21' 5" to break the record his brother had set a few seasons before. Hank Visscher cracked the low hurdle record by covering the 220 yards in 27.0 seconds. Lastly, a sophomore, Ed Monsma outran all his opponents in the two mile race to cover the distance in the record breaking time of 10.47.2.

John Vanden Berg, coach, J. De Haan, G. Bos, J. Einfeld, B. O'Hara, J. Vander Henst.

Golf

With some experienced players and an able coach the 1951 golf team recorded one of the finest seasons in Calvin's golf history. The Knights gathered in wins for a 9-4 record. Number one position was held very capably by John Vander Henst. Hard hitting Bill O'Hara and steady John Einfeld filled the number two and three spots respectively. To round out this balanced squad were Gord Bos, number four and Jim De Haan, number five. Although one member, John Einfeld, is now in the service, the prospects for the 1952 season are still very good. The team wants to avenge losses to Alma, Ferris, Olivet, and Aquinas in the new season. The team has a very good chance under the tutelage of coach John Vanden Berg and John Vander Heide. Besides the added strength of freshman Don Dykhouse there are four returning lettermen, all of which adds up to bright prospects for a new season.

Coach John Vanden Berg "caught" in the middle of a drive.

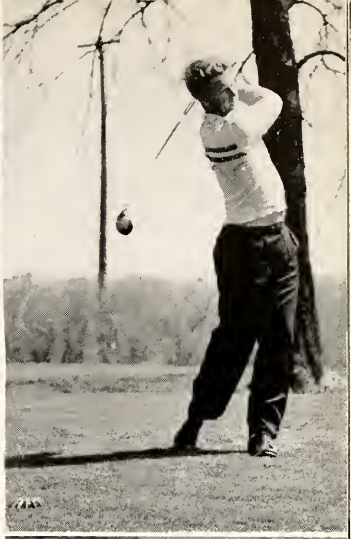

Calvin's Golfers

in

Action

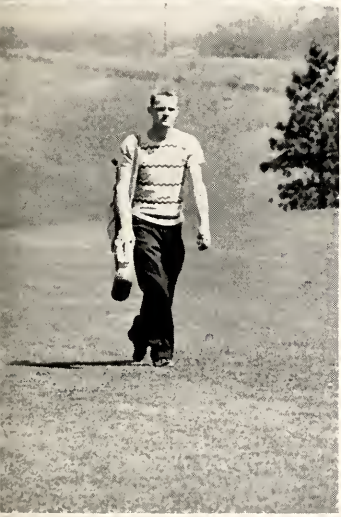

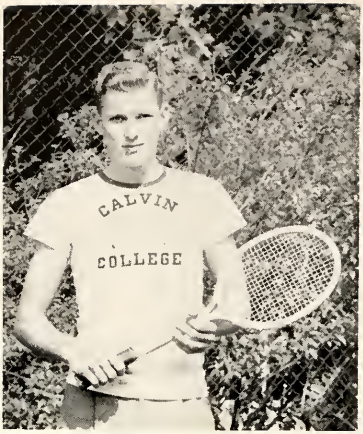

Roger Postmus

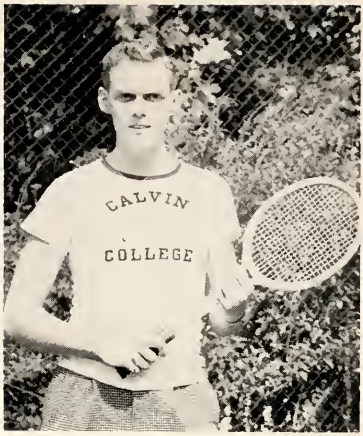

Al Peelen

Tennis

The Maroon and Gold net men came through with a successful "51" season under the able guidance of Coach A. H. Muyskens. With single losses from Hope and Lawrence Tech and two from Grand Rapids J. C., the Knights compiled a 7-4 record.

Coach Muyskens

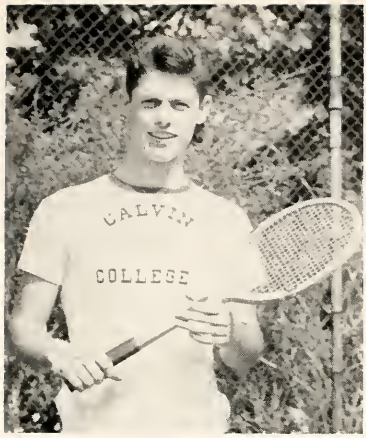

Dewey Heetderks

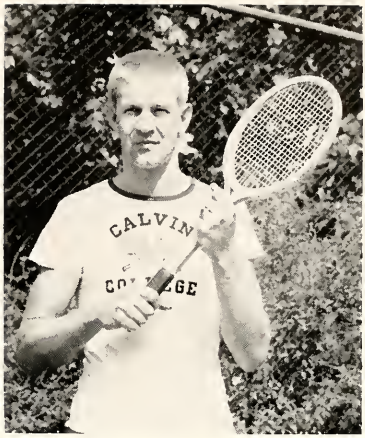

Duane Rosendahl

Number one spot was capably held by Captain Howie Groeneveld. Hard hitting Dewey Heetderks and smooth stroking Al Peelen filled number two and three positions respectively. Gord Piersma and Don Swets, both graduates, held positions four and five. Steady Rog Postmus was number six and number seven was rougy Duane Rosendahl. Graduation earned Howie Groeneveld, Al Kuipers, and John Hofman.

The 1952 team has good prospects with its returning lettermen and added freshman strength of Dave Schriemer and Jim Doezema.

Beré Memorial

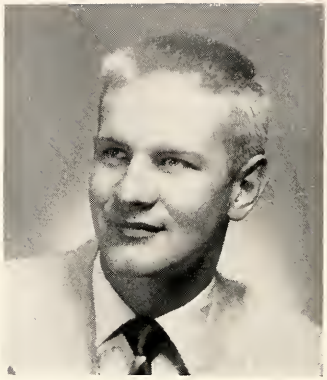

Duane Rosendahl

This is the second year that the Beré Memorial was presented to the outstanding senior athlete in memorial of "Joe" Beré. Joe was killed in an automobile accident on the way home from a basketball game two years ago. This Memorial is presented in memory of Joe's student life at Calvin, and especially in memory of his loyal support of Calvin's athletic department.

The Athletic Board of the faculty chooses the senior varsity letter winner who is to receive this award. The winner is selected on the basis of his athletic ability, personality, scholastic standing, Christian influence, and extra-curricular activities. The name of the student who receives this award is engraved on a permanent bronze tablet which remains on our college campus, and in addition the winner himself receives a beautifully engraved trophy from the Varsity Club in honor of the award presented unto him.

S. Sisco, H. Evenhouse, R. Slater, D. Vanderzyden, R. Postmus, R. Baker, M. Hooker, J. Karsen, P. Kool, R. Rosendahl.

Intramurals

Standaing: J. Rickers, H. Visser, A. Roelofs, E. Marlink.
Kneeling: W. Stob, J. Primus, D. Griffieon, C. Seerveld.

28
25

26

CAMPUS LIFE

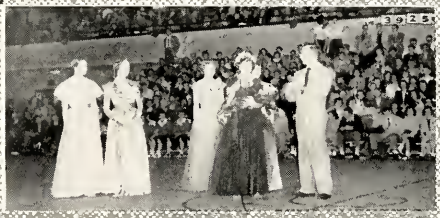

Those carefully planned schedules

. . . and endless lines.

Registration
Convocation
Flag Raising

A new president is introduced.

Convocation

Mayor Goebel welcomes the students.

The band plays, and the flag is raised.

Football

Softball

The "Mixing Bowl"
Classes Begin
The "Punch Bowl"

Back to school

The "Punch Bowl"

Fall Parties

One day it was fall, and the next . . .

winter.

Winter Arrives

Thespians Begin Work on "Melody"

"Hold the ladder, fellows."

"Well, pick it up."

Greek class.

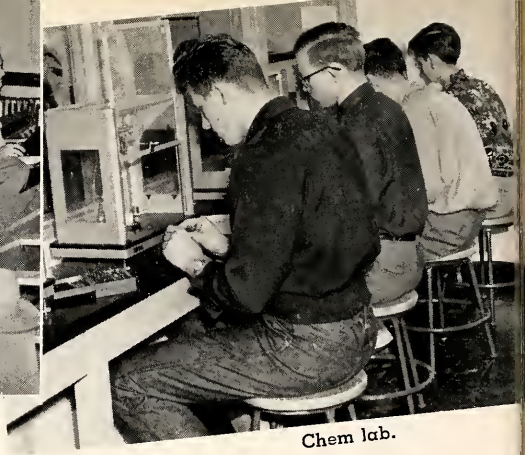

Chem lab.

Classes
Labs
Study
Coffee

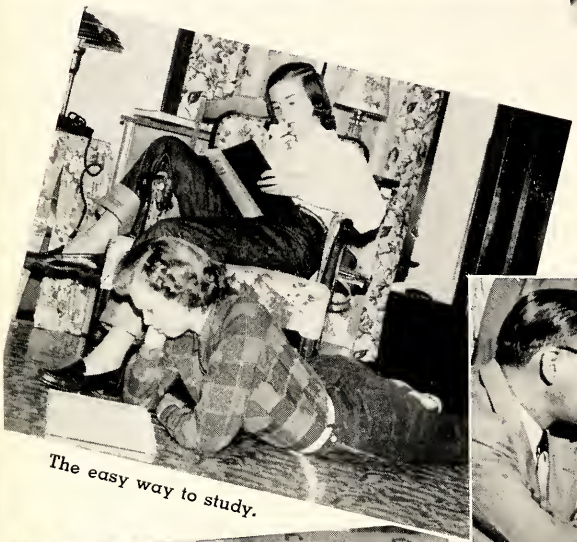

The easy way to study.

The faculty relaxes
and
The students study

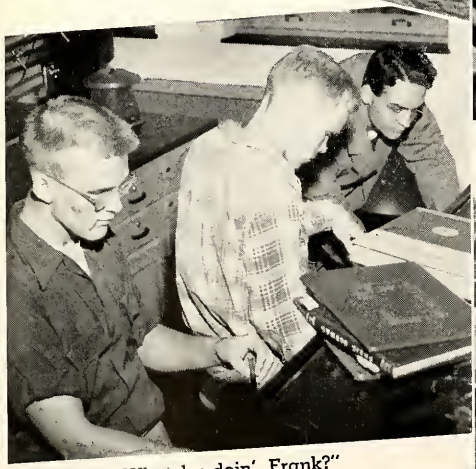

"Whatcha doin', Frank?"

Guide to good reading.

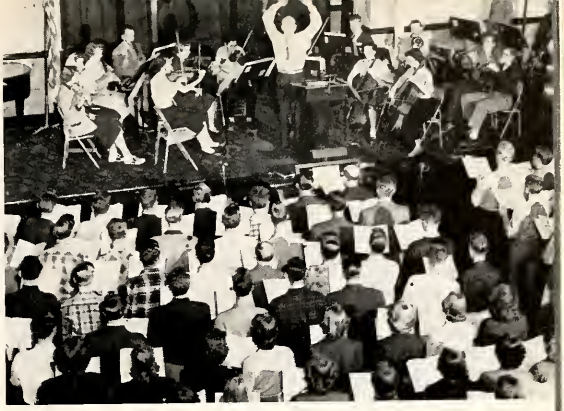

"Hallelujah"

"Messiah" Rehearsal
More Work
Christmas

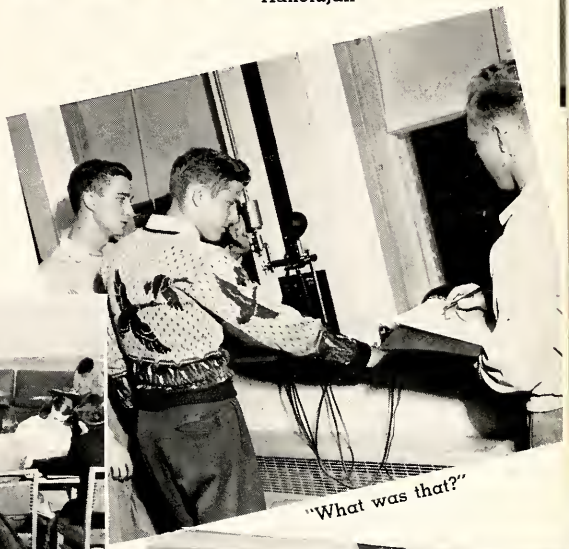

"What was that?"

the Co-ed Lounge
Then, in 1789 . . .

The Girls' League Christmas Tree

Calvin's First Homecoming

From the eye-catching posters which announced the Homecoming events to the Koffee Kletz after the game which closed the festivities; from the displays in the college halls to the pep rally at noon; from the delicate gracefulness of the Alumni Hostess and her assistants to the rugged sportsmanship of the basket-ball team — all contributed to the success of Calvin's first Homecoming.

The idea for our first Homecoming originated during the month of October in a Student Council meeting where it was enthusiastically received. The idea was referred to the Varsity Club and Prism Staff. Four members from each of these two organizations served on the Homecoming Board of which Ed Van Poolen was chairman. After weeks of planning, organizing, and working, the foundation was laid for Homecoming.

It all began the week of January 7, 1952. Monday morning the students were greeted by an array of posters which announced the activities which were to take place later in the week. Wednesday and Thursday all the students had an opportunity to vote for the Homecoming hostess. On Friday, the day of Homecoming, school spirit was at a peak. Classes were dismissed at 12:00 noon and by 12:30 the auditorium was filled for the pep rally. The chosen Alumni Hostess, Delores De Witt, and her assistants, Mildred Eenigenberg, Libby Meeter, Carol Marcusse, and Judy Stevens were presented at this time amidst clapping and cheering. Dr. Bruinsma led the concert band as they played appropriate music for the spirited occasion. Calvin's first Homecoming was underway.

Planning Committee

Standing: D. Gardner, B. Van Dyk, E. Talsma, B. Van't Hul. Seated: E. Monsma, D. Aardsma, E. Van Poolen: chairman, D. Jeffers.

During the afteroon many alumni, friends of Calvin, and students roamed the campus, admiring the colorful displays. At 6:00 P. M. the spirit of the pep rally was again revived as more than a score of cars led by the hostess, cheerleaders, and basketball team made their way in a noisy parade to the civic. What happened at the civic everyone knows. Calvin was at her best.

Half time ceremonies featured the Calvin College concert band in marching formation as they played both the Hope and Calvin **alma mater** songs. Ceremonies continued as the Hostess gracefully welcomed the alumni to this, Calvin's first Homecoming. Concluding this brief program was the presentation of the trophy, purchased by the Student

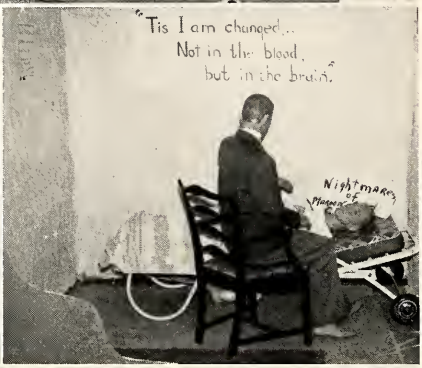

Council, to the Varsity Club for the best Homecoming display.

The Calvin spark was fanned into a flame after a glorious victory over Hope College. The streets were again filled with honking cars and cheering enthusiasts as hundreds came back to the campus for the Koffee Kletz. An unexpectedly large crowd of more than 1100 filled the cafeteria and gymnasium. Free coffee, doughnuts, and cookies were served as happy homecomers met old and new friends and relived their college days at Calvin.

Homecoming at Calvin was a "first". It was a highly successful "first". It was firmly built by a tireless committee and cooperative faculty upon a sure foundation. May Calvin's Homecomings continue to grow.

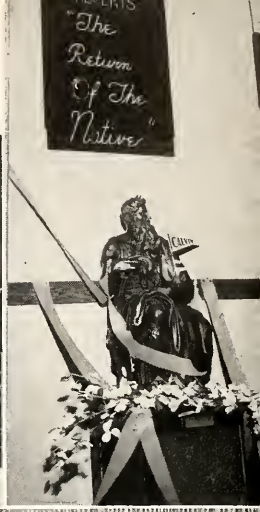

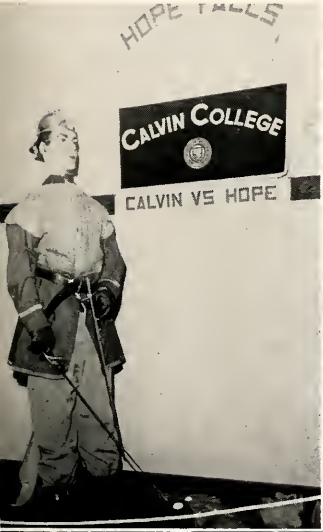

"Landlady's Tea"

Faculty Recitals

Grand Rapids' Writer's Club

Calvin and the

"Melody"

The Messiah and Elijah

Calvin received the Cayvan record collection

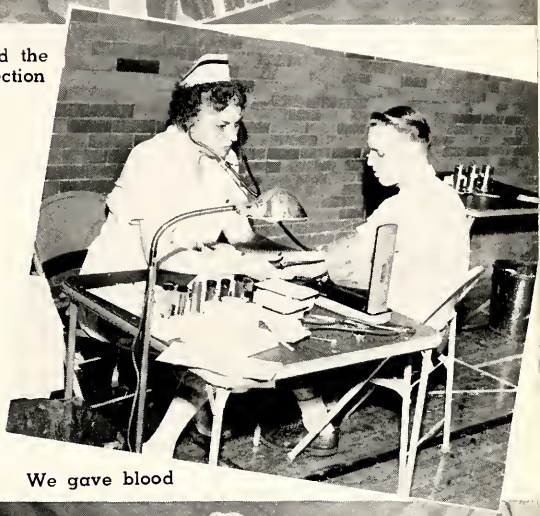

We gave blood

Community

Entertainment

Those long winter evenings

Endless "chow lines"

Roller skating at Ramona

Winter Evenings: Roller Skating, Basketball

The crowd cheers as a basket is made

Spring, and a young man's fancy turns to, — well

baseball

familiar scenes

he Arrival of Spring and The end of another year at Calvin

Spring cleaning

Baseball

SEMINARY

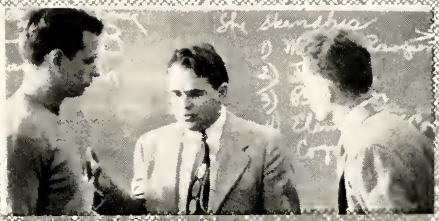

Seminary Faculty

CORNELIUS VAN TIL, Th.M.Ph.D.
Guest Professor of Apologetics
Second Semester

CLARENCE BOUMA, Th.D.
Leave of absence 1951-1952
due to illness

SAMUEL VOLBEDA, Th.D.
President
Professor of Practical Theology

HARRY R. BOER, Th.M.
Professor of Missions

WILLIAM HENDRIKSEN, Th.M.
Registrar
Professor of the New Testament

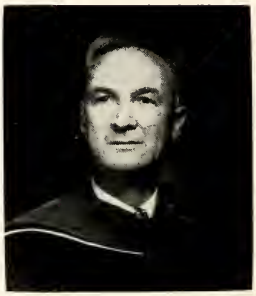

WILLIAM RUTGERS, Th.D.
Secretary
Professor of Systematic Theology

HENRY SCHULTZE, B.D.
Professor Extraordinary

GEORGE STOB, Th.M.
Professor of Historical Theology

MARTIN J. WYNGAARDEN, B.D., Ph.D.
Professor of the Old Testament

Dear Theological Students:

When this issue of Calvin College **Prism** appears in print you will practically have finished another year of preparation for the ministry or your first year, as the case may be. You think of your life in terms of training for the sacred work of the minister as long as you are students at Calvin Seminary. That work interests you not only because it belongs to your future, but also, and more particularly, because you believe that the King of the Church is calling you.

That call has made you very happy. By it Christ has conferred an enviable distinction upon you. Few believers receive the call to a vocation that is not secular, but sacred. Yours is a rare privilege. It is no wonder that you feel highly honored. In fact, it humbles you to think that the sovereign Lord of the Church is calling you to the dignity and delights of the holy ministry. For the longer you contemplate your future task, the more you realize how unworthy you are of the signal distinction to which you fall heir in the course of God's providence.

Hence you are grateful as well as happy. You discharge your duties in the Seminary in the spirit of the psalmist who exclaimed: "What shall I render unto the Lord for all His benefits bestowed upon me!" Gratitude begets zeal; and zeal makes demands upon all your time and powers. You would be as adequately prepared as possible for the glorious ministry of the Word when the time of your candidacy and election and ordination at last arrives. To preach the Word worthily one must know and measurably understand that Word.
interest in its divine message are the royal road to that needful knowledge of Holy Scripture.

Your Seminary career, then, is a matter of joyful, grateful, diligent, and fruitful study of God's Word under the guidance of your teachers. A goodly number of the present student body of Calvin Seminary are ready to leave its halls. They are finishing their course of training, barring exceptions, and are ready to embark upon the blessed ministry of the Word. May God supply you with what may still be lacking and with what you shall need once you have taken up your work. And may He in one season assign you to the parts of His good and wise choice in the militant church here below. And may yours be a long and truly fruitful ministry in His boundless grace.

S. Volkema

RALPH D. BAKER
Grand Rapids, Michigan

HENRY O. BERENDS
Byron Center, Michigan

LEONARD BOSSENBROEK
Waupun, Wisconsin

HAROLD BOTTS
Grand Rapids, Michigan

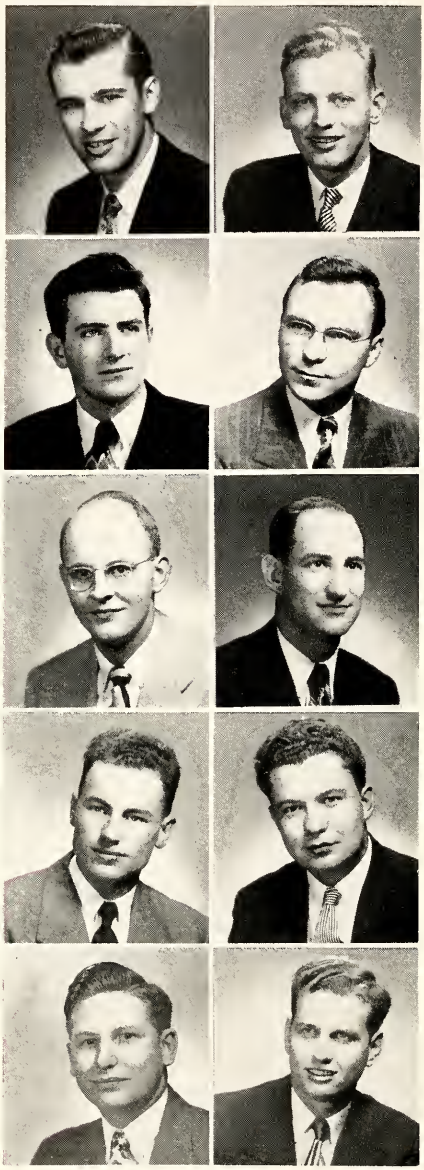

FRANCIS BREISCH
Slatington, Pennsylvania

WILLIAM D. BUURSMA
Holland, Michigan

HAROLD DE GROOT
Orange City, Iowa

LAWRENCE DE VOS
Grand Rapids, Michigan

JOHN H. ELENBAAS
Lynden, Washington

WARREN H. FABER
Grand Rapids, Michigan

RAYMOND GRAVES
Dike, Iowa

HENRY GUIKEMA
Grand Rapids, Michigan

ALFRED HANNINK
Modesto, California

JOHN M. HOFMAN
Alberta, Canada

SEMINARY

SEMINARY

HAROLD HOLLANDER
Grand Rapids, Michigan

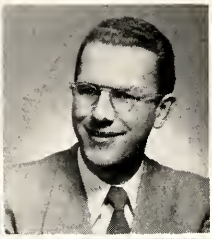

EARL JABAAY
Grand Rapids, Michigan

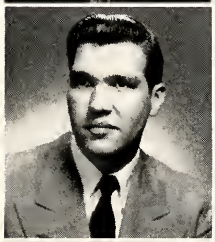

HERMAN LEETSMA
Grand Rapids, Michigan

RAYMOND OPPERWALL
Mendon, Massachusetts

ARTHUR E. PONTIER
Clifton, New Jersey

JOHN C. RIBBENS
Holland, Michigan

CHESTER SCHEMPER
Holland, Michigan

HARVEY A. SMIT
Brockville, Ontario

GORDON J. SPYKMAN
Holland, Michigan

JOHN H. STEK
Oskaloosa, Iowa

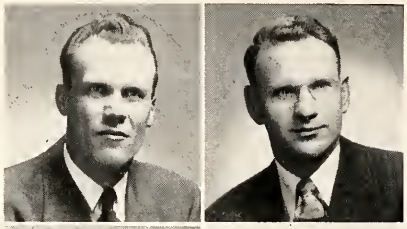

WILLIAM SWIERENGA
Denver, Colorado

RICHARD SYTSMA
Denver, Colorado

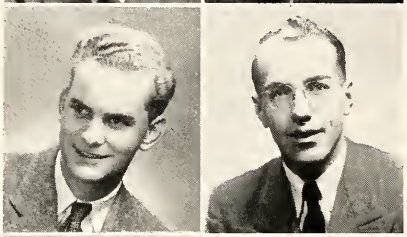

RITS TADEMA
Grand Rapids, Michigan

GERARD H. TERPSTRA
Bozeman, Montana

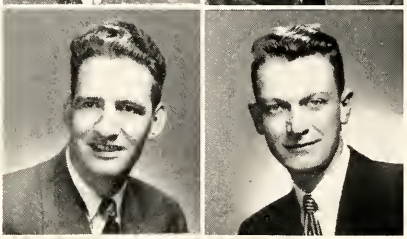

SIMON TERPSTRA
Grand Rapids, Michigan

JULIUS VANDEN HOEK
Luverne, Minnesota

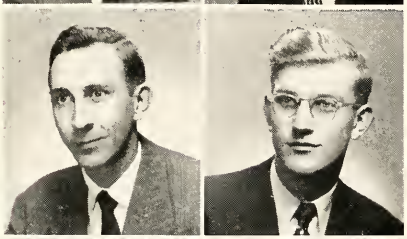

SAMUEL VANDER JAGT
Grand Rapids, Michigan

PETER VANDER WEIDE
Artesia, California

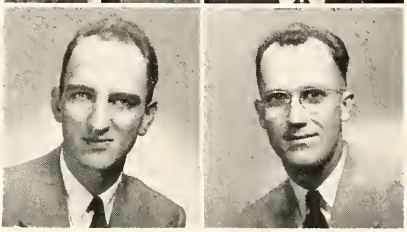

NELSON VANDERZEE
Hawthorne, New Jersey

LEONARD VAN DRUNEN
South Holland, Illinois

SEMINARY

JOHN VAN ENS
Grand Rapids, Michigan

BERNARD A. VAN SOMEREN
Baldwin, Wisconsin

PAUL VEENSTRA
Ellsworth, Michigan

ARTHUR J. VERBERG
Grand Rapids, Michigan

EDWIN WALHOUT
Muskegon, Michigan

BENJAMIN YPMA
Grand Rapids, Michigan

MARTIN ZYLSTRA
Grand Rapids, Michigan

PAUL ZYLSTRA
Grand Rapids, Michigan

J. Gunnink, B. Dokier, K. Slager, J. Morren, C. Persenair, A .Walma, seated.

Middlers

G. Van Den Berg, A Van Andel, P. Brouwer, R. Vermeer, C. Westley, J. Bultman.

Class of 1953

C. Terpstra, H. Hoekstra, L. Baker, A. Bandstra, J. Maliepaard, B. Byma.

Middlers

S. Ten Brink, H. Arnold, H. Bultje, A. Zylstra, J. Wesseling, F. Bultman.

Standing: R. Prins, G. Haan.
Seated: T. Minnema, J. Boonstra, D. Vander Wall, S. Rooy.

Class of 1953

K. Rietema, P. Lagerway, B. Niemeyer, D. Negen, J. Van Stempvoort, T. Verseput, B. Huyser.

R. Boeskool, H. Bode, J. Lont, B. Haven, M. Stegink, M. Meeter.

Juniors

Standing: A. Haan, C. Van Slooten, P. Bakker.
Seated: A. Venema, N. Punt, S. Voortman.

H. Sprik, T. De Vries, W. Teunissen, E. Dykema, M. Beelen.

Class of 1954

S. Newhouse, J. Meppelink, J. Hulst, E. Cooke, A. Arkema, R. Bronkema.

N. Vanderzee, H. Hoekstra, M. Vander Bilt, H. Van Dyken, A. Bandstra, J. Stek, C. Schemper.

Senate

The entire Seminary student body is designated as the Corps. Our immediate large enrollment presents a problem in administration. The Senate, chosen by the Corps as the governing board or executive council, facilitates this task. Thus Senate becomes the official voice of the Seminary, bespeaking the collective desires of the student aggregate.

Senate officers C. Schempers, J. Stek, and M. Vander Bilt listen as secretary A. Bandstra reads the minutes.

Nil Nisi Verum

Bi-weekly Nil Nisi gathers at the home of one of its members. Club meetings consist of critical comment and discussion in a pleasant atmosphere of sociability. This year topics have been focussed on practical problems of immediate concern. This approach has yielded such topics as Christian Text Books, Particular Synods, the Divorce Problem, and the Lodge.

CHOIR
Third row: H. Guikema, J. Stek, S. Vander Jagt, P. Brouwer, J. Bultman, H. Bode, C. Van Slooten, D. Vander Wall, H. Smit, D. Bergsma.
Second Row: L. Van Drunen, B. Doktor, B. Byma, H. De Groot, J. Riemersma, E. Jabaay, M. Stegink, R. Vermeer, H. Botts, D. Nagen.
First Row: L. Baker, W. Huyser, E. Cooke, H. Sprik, S. Rooy, J. Hoffman, W. Teunissen, M. Meeter, A. Zylstra, H. Bossenbroek, K. Slager.

Nisi Domino Frustra

Nisi Domino met every three weeks to discuss a paper written by one of the members upon the material under consideration. This year John C. Bennet's "Christian and Communism" and "God and Philosophy" by Etienne Gilson were studied. Various qualified guest sponsors led the organization this year.

NIL NISI VERUM

Standing: J. Morren, D. Vander Wall, J. Van Ens, H. Smit, R. Opperwall, H. Arnold.
Seated: B. Van Elderen, T. Minnema, J. Hulst, S. Newhouse, A. Hannink.

Seminary Choir

Under the capable direction of Dr. Henry Bruinsma, Professor of Music in the college, the Seminary Choir met at regular weekly rehearsals. Several concerts were given during the school year. However, the real objective is to give these future ministers a greater knowledge and understanding of church music and choral works of high quality.

NISI DOMINO FRUSTRA

Standing: R. Baker, W. Huyser, S. Rooy, B. Niemeyer.
Seated: R. Opperwall, G. Haan, E. Walhout, G. Van Gronigen.

QUO PRO REGE
Standing: H. Sprik, R. Tatema, J. Riemersma, B. Ypma, W. Huyser, B. Haven, S. Rooy, M. Vander Bilt, P. Zylstra, H. Botts, M. Zylstra, N. Vander Zee, K. Slager, C. Terpstra, H. Guikema, J. Elenbaas.
Seated: C. Schemper, E. Jabaay, R. Sytsma, Prof. Boer: advisor, A. Pontier, J. Ribbens, H. Hoekstra, C. Van Slooten, R. Graves.

Seminary Dames

Realizing the importance of the minister's wife in the parsonage, the Seminarians' wives and fiancees met monthly for fellowship and discussion. The entire organization was divided into groups, each of which conducted one meeting throughout the school year. A special speaker was usually engaged for these meetings. The Sem Dames also have instituted a lecture series of a more formal nature. Mrs. Clarence Bouma has ably sponsored this club since its inception.

Quo Pro Rege

Quo Pro Rege is the newest of the Seminary clubs. It came into being because of the increasing consciousness of the Seminary students on the subject of missions. Its purpose is to afford an opportunity for an interchange of ideas of students interested in the growth of the church through missions. It accomplishes this purpose by means of student papers on this topic and outside speakers. The club is under the leadership of Prof. Harry Boer. Our study this year has proven to be stimulating and pertinent for the prospective missionary and minister.

SEMINARY DAMES

Ninth row: N. Botts, B. Swierenga, L. Krakker, G. Van Someren, D. Vanderzee, A. Prins, A. Cooke.
Eighth row: Mrs. C. Bouma: advisor, M. Voortman, B. Boeskool, N. Stek, J. Graves, A. Huyser, H. Morren, T. Meeter.
Seventh row: A. Verseput, M. A. Ten Brink, S. Bossenbroek, M. H. Rooy, M. Haven.
Sixth row: G. Schemper, J. Persenaire, C. Vander Weide, H. Gunnick, V. Van Elderen, J. Jabaay, D. Hoekstra, S. Maliepaard.
Fifth row: K. Arnold, S. Langeland, B. Bultje, A. Boonstra, L. Hannink, M. Van Andel, W. Van Dyken, H. Van Gronigen.
Fourth row: L. Dokter, A. Werkema, E. De Young, Y. Wessling, G. Verburg, C. Zylstra, B. Hofman, A. Buursma, S. Lylstra.
Third row: B. Van Slooten, M. De Groot, E. Hendricksen, C. Venema, D. Byker, J. Pontier, C. Van Druinen.
Second row: K. Haan, D. Sytsma, A. Slager, A. Walhout, M. Bandstra, G. Newhouse, V. Baker, M. Leetsma.
First row: P. McCleod, N. Van Vliet, M. De Boer, M. Vanden Hook, H. Opperwall, G. Rietsma, G. Walma, M. Lagerwey.

Social

registration

. . . and milk

a night off

get acquainted

Life

koffee kletz
the "Dames"
Dr. C. Van Til arrives
the quartet

The Other Side of Seminary Life

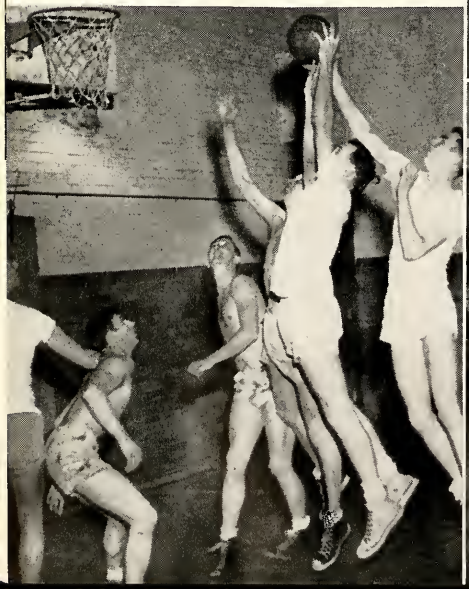

ADVERTISING

In Thy light shall we see light

Psalm 36:9b

CALVIN COLLEGE

- Liberal Arts in the Christian Perspective
- Fully Accredited Pre-professional Courses
- Faculty of Gifted Christian Scholars
- Long List of Outstanding Graduates
- The College Building upon Your Home and School Foundations

CALVIN COLLEGE AND SEMINARY

GRAND RAPIDS, MICHIGAN

IT'S SO CONVENIENT

Cary's INC.

1507 WEALTHY ST., S.E., AT LAKE DRIVE
GRAND RAPIDS 6, MICHIGAN
TELEPHONE 8-4432

Sportswear
Accessories
Lingerie
Apparel
Men's Furnishings

Our thanks to . . .

John G. Oom and Son
Deur Chevrolet Sales
Tony Noordewier and Son
Dunn's Office Equipment Co.
George Bulliss Men's Store
Keller Transfer Line
G.R. Sash and Door Co.
Steven's Inc.
Teitsma's Ice and Service Station
Hertel Electric Co.
De Nooyer Chevrolet
The Pruim's
Edison Cleaners
The Medema's
Vander Hyde Jewelers
Klein's Drugstore
Huizingh Bros. Furniture Co.
Zaagman Funeral Home
Anderson Shoe Co.
W. J. Dykstra
Musical Instrument Exchange

Ben Duthler's
FOOD BUYS WORTH CROWING ABOUT!
QUALITY CUT RATE
1054 WEST LEONARD AT POWERS

The Best in Foods
The Best in Values

You Sat For Your Class Portrait

We Sat For Ours!

Old Friends Are Best Friends

Just As You Will Remember Friends
At Calvin College, Remember Your
Best Friends In Good Eating . . . Crackers
And Cookies By Hekman. Best Wishes
From All The People At —

The Hekman Biscuit Company

Grand Rapids, Michigan

Best wishes . . .

BILL PASTOOR INC.
Ford
V8 AND "6"

JEFFERSON AT CHERRY

JEFFERSON AT CHERRY
Phone 8-1461

AROUND GRAND RAPIDS . . .

there is a 28-year-old tradition of good taste and thoughtful service. It activates each transaction . . . your choice of a single jewelry accessory or assistance in the purchase of a diamond ring.

- FINE DIAMONDS
- GORHAM STERLING SILVER
- HAMILTON WATCHES
- ELGIN WATCHES

vandenberg

JEWELERS

Division at Monroe Division at Franklin

Hondorp's

Choice Meats and Canned Goods

Frozen Foods

We Deliver

956 WEALTHY STREET, S. E.

Phone 8-2581

Calvin College organizations travel the

"NORTH STAR WAY"

Low Rates • Modern Equipment • Fast Service • Maximum Safety

For Information Call 8-7976

NORTH STAR LINES — *"The Comfortable Way"*

WFUR *The Furniture City Broadcasting Corporation*

430 FEDERAL SQUARE BUILDING, GRAND RAPIDS 2, MICHIGAN
1370 K. C. 1000 WATTS DAYTIME — PHONE GL 6-8241

May 15, 1952

Calvin College and Seminary
Grand Rapids, Michigan

Our Sacred Trust:

Calvin College has a wondrous heritage, a blessed tradition which was also a part of the foundation, upon which our great nation was created. This spiritual, God-centered approach to life and its problems has made both Calvin and America unique in its greatness. It is this approach to life; it is this spiritual principle that motivates those who carry on in the public interest at W F U R. It is our avowed purpose to give the Church and all institutions that have a Spiritual Ministry, their fair share of our broadcast time, to present the Gospel and the Christian Way of Life.

It is our primary purpose to promote these ideals of Christian Grace and Citizenship through the facilities of the radio station which we feel strongly, God, Himself, has entrusted to our care. To this high purpose, to this great task of calling America back to the Faith of Our Fathers, we dedicate ourselves and joyously join hands with Calvin College and all institutions, and People of goodwill, who labor toward the goal of making God's Will and Purpose known, in this age of change and uncertainty. We need His Grace and your prayers; with God's help, we shall go forward together, for His Glory.

Sincerely yours in His Service,

THE FURNITURE CITY BROADCASTING CORPORATION

William Kuiper

William Kuiper, Sr.,
President

WKuiper:rwm

H. N. DOSKER & COMPANY

CHRISTIAN RICKERS

Insurance

FIRE — AUTO — BONDS — Etc.

★

Phone 8-0820

1129 Grand Rapids National Bank Building

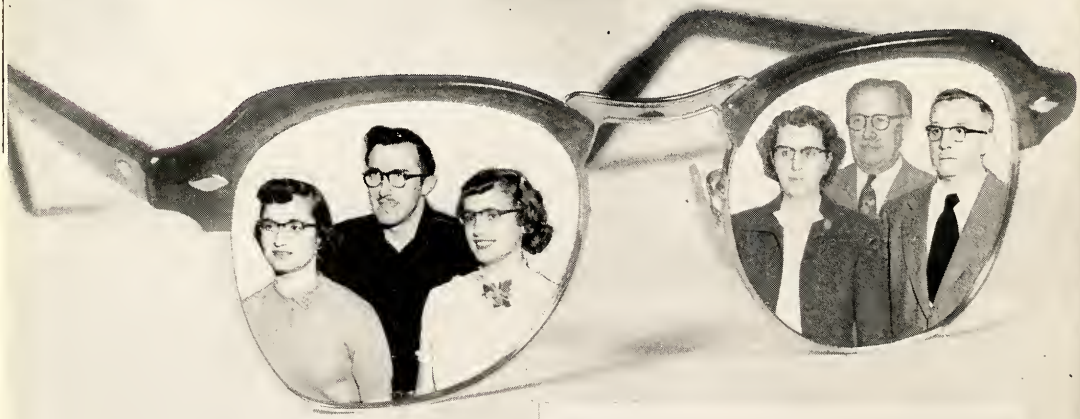

SMEELINK OPTICAL SERVICE

202 Loraine Building

Phone 9-6161

Serving both faculty and students

THE ALUMNI ASSOCIATION

The Alumni Association of Calvin College and Seminary consists of all graduates and all former students who have had at least one year of work at Calvin College or Seminary and faculty members of these institutions. The purpose of this organization is to advance the College and Seminary and to unite the alumni. This is accomplished via newsletters to the members. Among their numerous projects the installation of the Seminary organ and the Carillonic Chimes are most important. The most recent accomplishment was to inaugurate Calvin's Foundation which proposes to reaffirm Calvinism as a dynamic force in the contemporary world by providing opportunities for scholarships, research projects, and scholarly productions.

JAMES K. HAVEMAN
ARCHITECT
735 MICHIGAN TRUST BUILDING
GRAND RAPIDS, MICHIGAN

Patronize
the machines of:

CANTEEN
COCA - COLA
SQUIRT

Sponsored by the
PRISM

If there's anything
a college man's keen about . . .
it's his clothes . . .

and that's where
JURGENS & HOLTVLUWER come in.
Famous Devonshire
and Silvertone Clothes for
the man who cares.

FOR FORTY YEARS
THE BEST IN FITTING
BY WELL KNOWN
TAILORS

Jurgens & Holtvluwer

1506-14 GRANDVILLE AVE., S.W. *GRAND RAPIDS, MICHIGAN*

Best Wishes to the Class of '52

May your future be as bright and smooth as the

Studebaker for '52

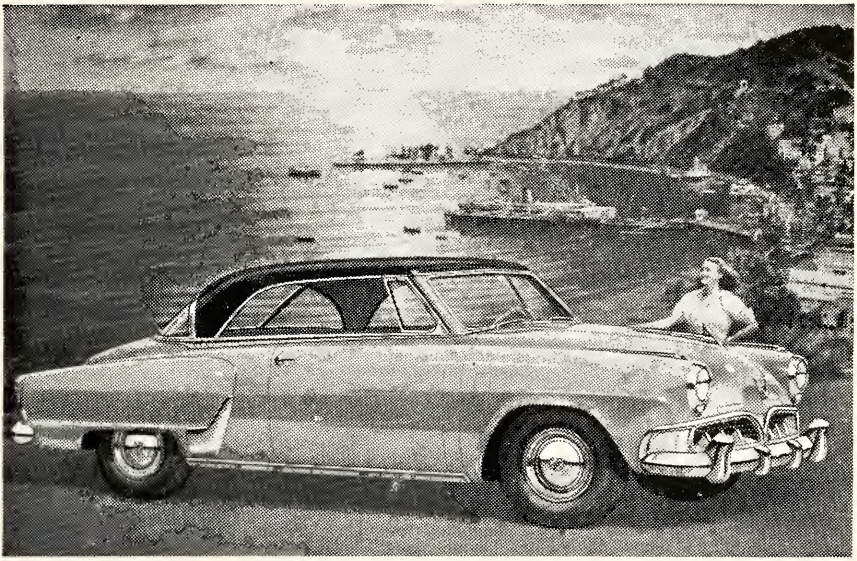

Combining the advantages of the convertible with those of the conventional sedan is Studebaker's newest body style for 1952—the "Starliner," a five-passenger, hardtop convertible. The new model, which typifies the striking new design and appointments of the company's entire series of new models, is offered in both the Champion and Commander lines, and is available in eleven different two-tone color combinations. Upholstery trim includes two different nylon options as standard, and two leather options as extra-cost choices. Chrome wheel discs as shown are optional at extra cost.

GEZON MOTOR SALES

720 MONROE, N. W.

GRAND RAPIDS, MICHIGAN

HOLWERDA-HUIZENGA CO.

Plumbing, Heating and Ventilating Contractors

705 TWENTY-EIGHTH STREET, S. E.

Telephone 5-9251

- ***Direct Mail Advertising***
- ***Business Stationery***
- ***Periodicals and Publications***

Grand Rapids Printing Co.

M. HOFFIUS, Proprietor

50 S. Ionia Avenue

This page has been provided for the autographs of your friends. May we add our own best wishes?

HEKMAN FURNITURE CO.

Grand Rapids, Michigan

Crispy Flakes Products Co.

THEODORE T. and THOMAS S. HELMUS
Proprietors

Potato Chips

Jam Good Pop Corn

Phone 3-3566

955-957 Division Avenue, South

Grand Rapids, Michigan

Opportunity Unlimited!

This is a nation of Opportunity Unlimited . . . Our free enterprise system — the American Way — puts neither bodies nor brains in the shackles of the state nor dictatorship.

. . . One of the surest ways to success in this country is the development of personal initiative, sincere work and thrift.

. . . Every successful man and woman learned early the advantages of a good banking connection, of a savings account, the establishing of good credit relations.

Old Kent, now in its 100th year and covering Grand Rapids, invites all earnest young people to join its ever-growing family.

2 DOWNTOWN OFFICES

13 COMMUNITY BRANCHES CITYWIDE

Member Federal Deposit Insurance Corporation

SONNEVELDT CO.

312 Ellsworth, S. W.

Telephone 9-0296

just can't keep Pop out of the Kitchen NOW

Even the Man of the House who used to loathe the kitchen has fallen in love with Mom's new automatic gas range. Mom says that Pop's messing around the kitchen is a small enough price to pay for finally getting rid of her old stove.

Everybody loves the new automatic gas range. Mom can set the clock and the clock will turn the oven on and off and cook an entire meal deliciously while she is kitchen-free.

How old is YOUR stove? Do you realize how much you are missing in cooking convenience? Now's the time to MODERNIZE your kitchen with a handsome streamlined automatic gas range.

MICHIGAN CONSOLIDATED GAS COMPANY

Serving 715,000 Customers in Michigan

Congratulations Class of '52!

Yours in a common Witness

A Reformed Witness

A Layman's Witness

Today

REFORMED BIBLE INSTITUTE

1869 ROBINSON ROAD, S. E.

GRAND RAPIDS 6, MICHIGAN

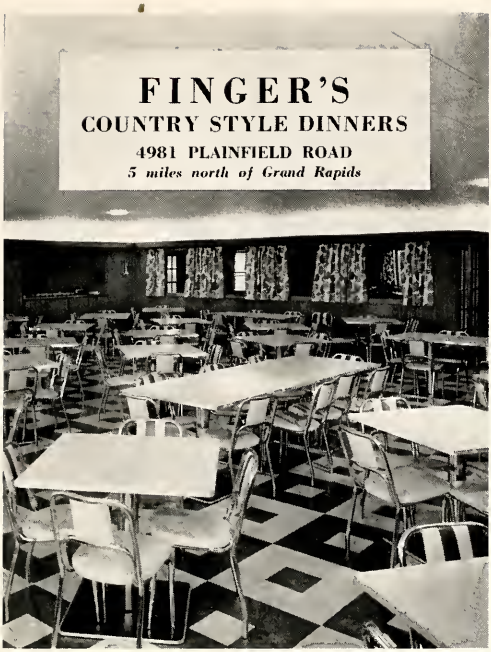

Cambridge Grey

Flannel Suits . . . $50

It's the All-American campus favorite . . . for dress up occasions . . . and the coat worn with odd slacks for casual occasions. The HUB'S famous flannels are superbly tailored by one of the outstanding makers of young men's suits . . . with those details that college men demand — more natural, straight hanging shoulders, narrower lapels, center vents, flap pockets.
Regulars, longs and extra longs.

The Hub

Lower Monroe, Grand Rapids

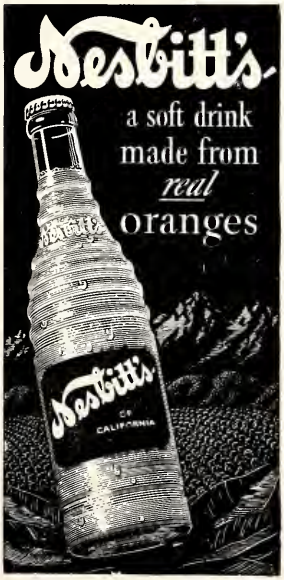

Nesbitt-Squirt Bottling Company

of Grand Rapids

341 GRANT STREET, S.W.

GRAND RAPIDS, MICHIGAN

NEW FOR '52

WE'RE STRINGING OUR USUAL LINE

CALVIN COLLEGE BOOK STORE

THE 57 VARIETIES

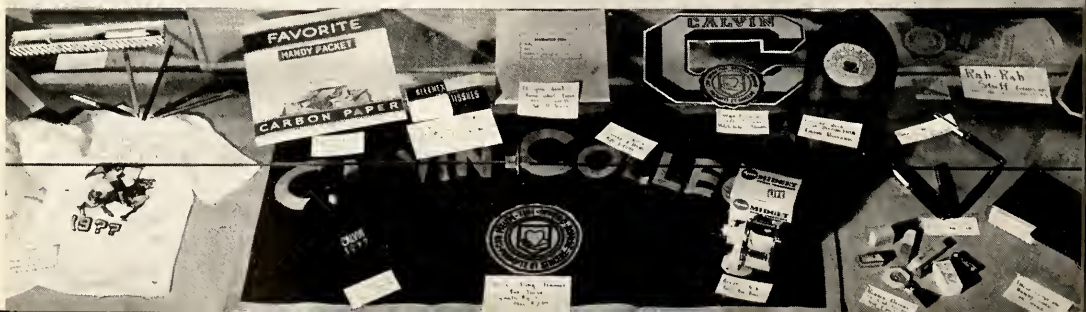

There's a real opportunity for you in Business.
College graduates with shorthand and typing skills are in big demand in Business, Industry, Professional and Government offices.

Now you can learn SHORTHAND
in 8 Weeks

Speedwriting®

FAMOUS ABC SYSTEM

Quickest and Easiest System for Adults.

No Signs, No Symbols — You Already Know 75% of Speedwriting

FREE EMPLOYMENT SERVICE
Day or Evening Classes

Write, Phone or Visit Our Office for Details

DAVENPORT INSTITUTE

12 DIVISION AVE., S. PHONE GL-6-1651

To New Leadership!

Leadership of the world's social, political and economic affairs is being turned to American youth today with genuine confidence. Today's youth qualifies by training in clear thinking, sound judgment, moral integrity and firm leadership abilities.

Contacts with your families, churches, schools, colleges and in business and professional fields aid you greatly . . . and we earnestly seek to qualify in such helpful attitude at present and in the future.

People's National Bank

Six Convenient Offices in Grand Rapids

Ira A. Moore
President

Social, Business and Professional Printing

LINDY PRESS · Printers

Specializing in Fine Wedding Invitations

Engraved, Thermo Engraved, Printed

551 EASTERN AVENUE, S. E.

Phone 9-6613

ROSKAM BAKING CO.

1140 Butterworth, S. W.

Telephone 8-1275

ASSOCIATED MATERIAL AND SUPPLY COMPANY

1222 Burton Street, S. E.

GRAND RAPIDS 7, MICHIGAN

•

Phone 3-3653

BYLSMA'S DAIRY COMPANY

"Home of Creamy-rich milk – taste the difference"

We deliver in your neighborhood . . . give us a ring

PHONE GL-6-1824 1040 LEONARD, N. W.

Eerdmans

40 YEARS OF DISTINCTIVE BOOKS

Serving the Religious World

with Reformed, Evangelical Books

WM. B. EERDMANS
Publishing Company

GRAND RAPIDS 3, MICHIGAN

A Good Combination—

DUTCH CLEANLINESS

and

GOLDEN GUERNSEY MILK

at

THOMAS DAIRY FARMS

BERNIE ONDERSMA

— We Serve the Dorm

FURNITURE
that's yours
for years

The NEW
Klingman's
82 IONIA AVENUE, N.W.

You'll be proud to have a bin full of our Coal

WE GIVE S & H GREEN STAMPS

GOUDZWAARD COAL CO.
602 LEONARD STREET, N.W.
Phone 8-1113

Nothing Academic About Meat . . .

But* if you eat plenty of it you'll feel more *like doing

HIGH-POWERED BRAIN WORK!

If it's THOMASMA'S *it's* Thoro-Good

THOMASMA BROS. Thoro-Good BRAND MEAT PRODUCTS

Best Wishes from . . .

RUSTER DAIRY COMPANY

"Golden Health Dairy Products"

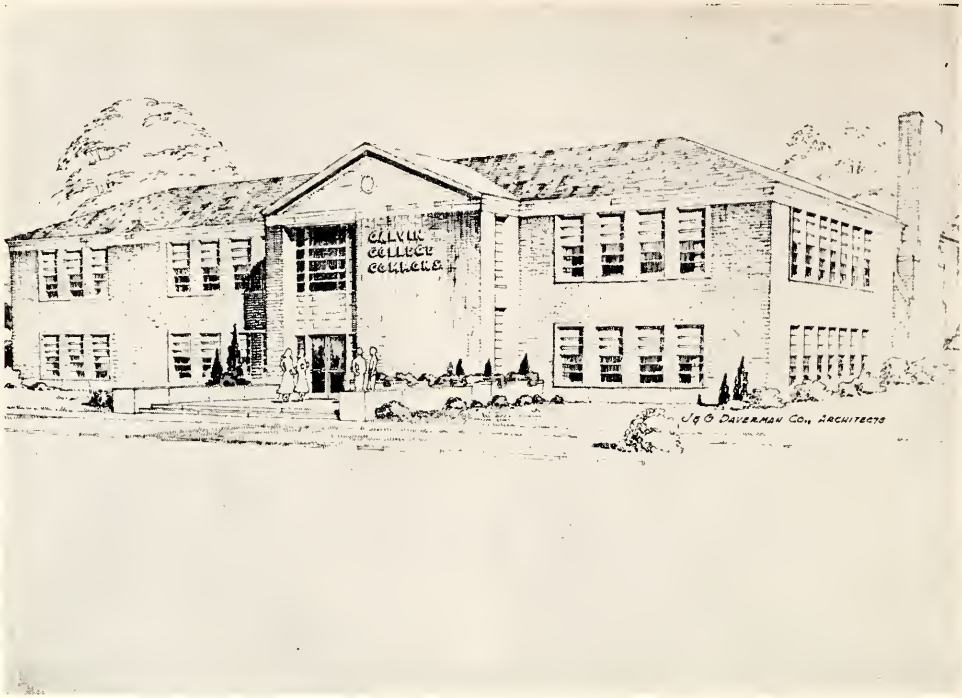

J. & G. DAVERMAN COMPANY

ARCHITECTS

ENGINEERS

DeKorne Furniture Company
PLAINFIELD AT QUINCY

"Busy making homes beautiful"

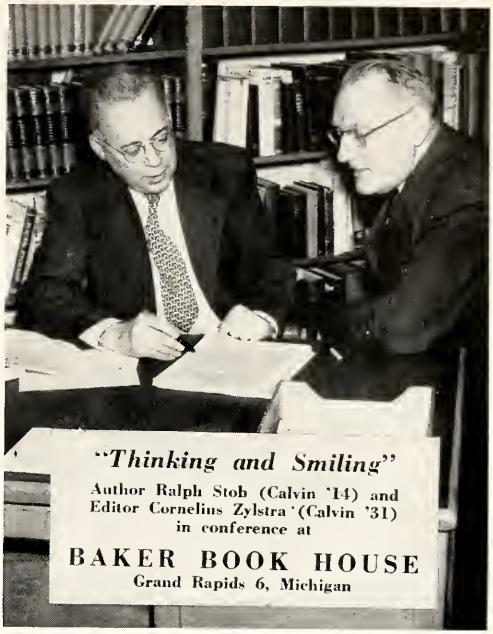

We are proud that we have been selected to fabricate and supply the new cafeteria, kitchen and snack bar equipment for your new Commons Building.

Your name joins a long list of satisfied users whom we have served for more than a century.

THE JOHN VAN RANGE CO.

CINCINNATI, OHIO
DETROIT, MICHIGAN

Export Products Company

45 S. DIVISION AVENUE

GRAND RAPIDS, MICH.

Western Michigan's largest and most complete supply house for church, hospital, school, restaurant, and hotel kitchens. Franchised dealers for all leading brands such as Hobart and Blakeslee dish-washing machines, Toastmaster toasters, Syracuse china, Thermaduke, Libbey glassware, American Metalware, etc.

We Invite Your Inquiries.

BENNETT FUEL COMPANY

144 WEST FULTON

Phone 9-6116

Coal **Fuel Oil**

More Than 80 Years in the Public Service

Ping-pongs by . . .

ECONOMY PHOTO SERVICE

722 WEALTHY STREET, S.E.

We hope you've enjoyed this book,
and will treasure it.
For this fine work give your Staff full credit.
In making the engravings, and printing and
binding the '52 Prism
we have tried to make the Staff's handling
as simple and efficient as possible.

THE *Dean-Hicks* COMPANY

ENGRAVERS, PRINTERS, BINDERS
217 GRANDVILLE AVENUE
GRAND RAPIDS

The pause that refreshes

La Salle

Coca-Cola Bottling Works

YOUNG HOMEMAKERS EVERYWHERE
LOOK TO VAN DEN BERG'S
FOR THEIR FURNITURE

Van Den Berg Bros.
fine furniture

Index to Advertisers

	Page
Associated Material & Supply Co.	209
Baker Book House	215
Bennett Fuel Company	216
Bylsma's Dairy Company	209
Calvin Alumni Association	197
Calvin Bookstore	206
Calvin College	190
Cary's Inc.	191
Coca-Cola Company	218
Coulter Studio	212
Crispy Flakes Products Co.	202
Davenport Institute	207
Daverman, J. & G.	214
Dean-Hicks Company	217
De Korne Furniture Co.	215
Dosker & Co., H. N.	196
Duthler's Market	191
Economy Photo Service	217
Eerdmans Publishing Co.	210
Export Products Co.	216
Finger's Restaurant	205
Freyling & Mendels Floral Co.	202
Gezon Motors Sales	199
Goudzwaard Heating Co., Inc.	212
Grand Rapids Printing Co.	200
Haveman, James K.	193
Hekman Biscuit Company	192
Hekman Furniture Company	201
Holwerda-Huizenga Company	200
Hondorp's Market	194
Hub Clothing Co.	205
Jurgens & Holtvluwer Dept. Store	198
Klingman Furniture Co.	212
Lindy Press	208
Michigan Consolidated Gas Co.	204
Nesbitt Bottling Co.	205
North Star Lines	194
Old Kent Bank	202
Pastoor, Inc., Bill	193
People's National Bank	207
Polly Anna Pastry Kitchen	193
Reformed Bible Institute	204
Ronda Tire Co.	211
Roskam Baking Co.	208
Ruster Dairy Co.	213
Smeelink Optical Service	196
Sonneveldt Co.	203
Thomas Dairy Farms	211
Thomasma Brothers Meats	213
Van Den Berg Brothers Furniture	218
Vanden Berg Jewelers	194
Van Range Company, John	215
WFUR	195

In appreciation . . .

Our sincere thanks:

To Dr. Radius, our faculty advisor.

To the Office Personnel for their patience and consideration.

To the Janitorial Staff for their cooperation.

And to all who have in any way contributed to the production of this 1952 Prism.

Aardsma, Dirk, 47, 98, 99, 110, 121, 163 ..... 10743 South LaSalle, Chicago, Illinois
Abbas, Adeline, 75, 124 ..... Aplington, Iowa
Abbas, Marie, 75, 124 ..... Aplington, Iowa
Ahrenholz, Elma, 21, 83 ..... Renville, Minnesota
Akkerhuis, Gerard, 47 ..... 1150 Diamond Avenue, Grand Rapids, Michigan
Alber, Enid, 93 ..... Cedar Springs, Michigan
Alberda, Ruth, 69, 115 ..... 1713 Wendler, Grand Rapids, Michigan
Alkema, Chester, 75 ..... Waupun, Wisconsin
Anderson, Baiba ..... 372 Benjamin, Grand Rapids, Michigan
Anderson, Lenora, 47 ..... Guatemala City, Guatemala, Central Am.
Anderson, Maxine ..... 1409 Marchand, Bay City, Grand Rapids, Michigan
Andre, Andrew, 75 ..... Grand Rapids, Michigan
Andre, Andrew, 83 ..... Goshen, Indiana
Andre, Frederic, 83 ..... 9 Mississauga Road, Port Credit, Ontario, Canada
Andriese, Jack, 69, 129 ..... 60 Buena Vista, Redlands, California
Andriese, Ted, 69, 117 ..... 1559 Pacific, Alameda, California
Anema, Vermon, 75 ..... 1523 Colorado, Grand Rapids, Michigan
Ashby, John ..... 636 Crescent, Grand Rapids, Michigan
Arnoys, Beth ..... 254-109th Place, Chicago, Illinois
Atema, Joan, 47, 114, 126 ..... 120 McKinley, Hawthorne, New Jersey
Austin, Jerry, 75, 124 ..... Fremont, Michigan
Azkoul, Michael ..... 1059 Franklin, Grand Rapids, Michigan

Baas, Ardene, 126 ..... 1731 Nelson, Grand Rapids, Michigan
Baas, Clarice, 104, 106, 110 ..... Pease, Minnesota
Baas, Harvey, 47 ..... 857½ Logan, Grand Rapids, Michigan
Baas, Ralph ..... 1239 Noble St., S.E., Grand Rapids, Michigan
Bajema, Wilfred ..... Alton, Iowa
Bajema, Willis ..... Sheldon, Iowa
Baker, Donald, 69 ..... RFD 6, Holland, Michigan
Baker, Joan, 75 ..... 1239 Thomas, Grand Rapids, Michigan
Baker, Richard, 83, 151 ..... 22 Sutton St., Uxbridge, Massachusetts
Bakker, Gerald, 83, 127 ..... 5607 W. Roosevelt, Cicero, Illinois
Bakker, Robert, 47 ..... 1259 Sherman St., Grand Rapids, Michigan
Bakker, Theodore, 47 ..... 618 Racine, Delavan, Wisconsin
Balfoort, Carolyn, 47, 98, 115, 117, 120, 122 ..... 68 East 22nd St., Holland, Michigan
Barham, Sadie ..... 742 Thomas, S.E., Grand Rapids, Michigan
Bast, Ellen, 24, 83, 113 ..... Fennville, Michigan
Battjes, Janet, 75 ..... 1453 Lyon St., N.E., Grand Rapids, Michigan
Beelen, Milton, 83 ..... 434 College Avenue, Holland, Michigan
Beets, Jessica, 75 ..... 2221 Jefferson, Grand Rapids, Michigan
Bekker, Hugo, 108 ..... 1406 Bemis, Grand Rapids, Michigan
Belanus, Ruth, 69 ..... 132 East Center, Midland Park, New Jersey
Beld, Glenna, 83 ..... 3400 Byron Center Rd., Grand Rapids, Michigan
Bentley, Milford, 69 ..... 32 W. Delaware St., Grand Rapids, Michigan
Berghuis, Delorna, 83, 117 ..... Clara City, Minnesota
Berghuis, Donald, 75 ..... 144 West 111th Pl., Chicago, Illinois
Berghuis, Grace ..... 10820 So. Halsted St., Chicago, Illinois
Berghuis, Lorraine, 69, 115 ..... Clara City, Minnesota
Bergmans, Mildred, 83 ..... 1658 Robinson Rd., Grand Rapids, Michigan
Bergsma, Calvin, 47 ..... 3831 Victoria Dr., Vancouver, B.C., Canada
Bergsma, Harold, 83, 108, 126, 129 ..... 1150 Neland, Grand Rapids, Michigan
Bergsma, John, 47 ..... 2615 West High St., Racine, Wisconsin
Berkompas, Alvin, 110, 116, 144 ..... 468 Leroy Ave., Arcadia, California
Besteman, Arthur, 83 ..... 1903 Jefferson, Grand Rapids, Michigan
Besteman, Karst, 75 ..... 7821 Cottonwood Dr., Jenison, Michigan
Betten, Joe ..... Box 304, Sumas, Washington
Betten, Margaret ..... Box 304, Sumas, Washington
Beukema, Herman ..... 35 Caroline Pl., N.E., Grand Rapids, Michigan
Beyer, Hilbert ..... 45 S. State St., Zeeland, Michigan
Bielema, Marcia, 75, 140 ..... 863 Giddings, Grand Rapids, Michigan
Bierens, Joyce, 75, 115, 140 ..... 308 Fuller, S.E., Grand Rapids, Michigan
Bierma, William, 48 ..... 105-68th St., Byron Center, Michigan
Block, John, 69, 111 ..... 1019 Fremont Ave., Grand Rapids, Michigan
Block, Karen ..... 1836 Linden, S.E., Grand Rapids, Michigan
Bloem, Alfred, 69, 115 ..... 236 Sweet St., Grand Rapids, Michigan
Boelkins, Wallace, 75 ..... 812 Maffett, Muskegon, Michigan
Boelkins, Winston, 48, 98, 108, 120, 121 ..... 812 Maffett, Muskegon Hts., Michigan
Boerema, Mary, 83, 117 ..... 1143 Gladstone, S.E., Grand Rapids, Michigan
Boerkoel, Benjamin, 69 ..... 1951 Euclid Ave., Ontario, California
Boerman, Lloyd, 83, 124 ..... 100 West 35th, Holland, Michigan
Boerman, Vernon, 48, 102, 108 ..... 100 West 35th, Holland, Michigan
Boersma, John ..... 1851 Cornelius, S.E., Grand Rapids, Michigan
Boersma, Katherine, 126, 127, 140 ..... 3411 - 32nd St., S.E., Grand Rapids, Michigan
Boeve, Edgar, 69, 98, 99, 102, 117, 126 ..... Box 168, Ellsworth, Michigan
Bolhuis, Edith, 75 ..... 702 W. Babcock, Bozeman, Montana
Bolkema, John, 69 ..... Inwood, Iowa
Bolt, Calvin, 83, 108 ..... R. R. 3, Zeeland, Michigan
Bolt, Florine, 69, 115 ..... 94 Merchants Rd., Rochester 9, New York
Bolt, Jack, 48, 99, 108, 109, 115 ..... 1048 Franklin St., S.E., Grand Rapids, Michigan
Bolt, Maurice, 48, 126 ..... 53 Wilson Ave., Grandville, Michigan
Bolt, Robert, 48, 115 ..... RFD 3, Zeeland, Michigan
Bolthuis, Francis, 124 ..... 2404 Aleda, Grand Rapids, Michigan
Bonnema, Betty, 83, 104 ..... Hawarden, Iowa
Bonnema, Douglas, 83 ..... Raymond, Minnesota
Bonnema, Gertrude, 21, 75, 100, 127, 140 ..... 1661 S. Emerson, Denver, Colorado
Bonnema, Verlyn, 23, 83 ..... Prinsburg, Minnesota
Borduin, Antoinette, 48, 115, 126 ..... 517 Diamond Ave., S.E., Grand Rapids, Michigan
Borger, Nellie, 21, 48, 106, 110 ..... Raymond, Minnesota
Borst, John ..... R. R. 3, Grant, Michigan
Borst, Lawrence ..... 1026 Adams St., S.E., Grand Rapids 7, Michigan
Borst, William, 75 ..... 1026 Adams, Grand Rapids 7, Michigan
Bos, Abraham, 75, 126 ..... 2606 Belfast, S.E., Grand Rapids, Michigan
Bos, Gordon, 48, 103, 116, 146 ..... 2664 28th St., S.E., Grand Rapids, Michigan
Bos, Kathryn, 48, 107, 127 ..... 47 - 4th St. W., Owen Sound, Ontario, Canada
Bosker, Donald, 49 ..... 345 Cedar, Imlay City, Michigan
Bosman, Alice ..... Rt. #1, Sumas, Washington
Boss, Merrie Lou, 21, 83 ..... 1225 W. 72nd Pl., Chicago, Illinois
Bosscher, Albert, 111 ..... R. 2, Everson, Washington

Bosscher, James ..... 1429 Louise, S.E., Grand Rapids, Michigan
Botting, Mildred, 49, 99 ..... 1000 Merritt, Grand Rapids, Michigan
Bouma, Esther, 75, 117 ..... 1945 S. Euclid, Ontario, California
Bouma, Henry, 69, 121 ..... Edgerton, Minnesota
Bouma, Lowell ..... Edgerton, Minnesota
Bouma, Merrill, 83 ..... Edgerton, Minnesota
Bouman, Bruce ..... 136 Walnut Ave., Holland, Michigan
Bouwer, Wilma, 69 ..... 2624 Eastern Ave., S.E., Grand Rapids, Michigan
Bouwman, Benjamin, 83 ..... 67 West 20th St., Holland, Michigan
Boven, Thelma, 49 ..... 37 W. 21st, Holland, Michigan
Bowen, Jacqueline, 69, 104 ..... 1806 Broadway, Flint, Michigan
Brander, Patricia, 83 ..... 2256 Argentina, Grand Rapids, Michigan
Branderhorst, Ellen, 83, 106, 110 ..... 486 Lakewood Blvd., Holland, Michigan
Brands, Irene, 83 ..... 1233 - 16th, Rock Valley, Iowa
Bratt, Albertus, 83 ..... Doon, Iowa
Bratt, Don, 75, 117 ..... 1912 Horton, Grand Rapids, Michigan
Bratt, Donald, 83, 124, 126 ..... 1244 Alto Ave., Grand Rapids, Michigan
Bratt, Wallace, 83 ..... 34 East 20th, Holland, Michigan
Brayman, Rodger, 83 ..... 639 Watkins, Grand Rapids, Michigan
Breems, Byron, 83, 117 ..... Prinsburg, Minnesota
Breems, Martin, 69 ..... 816 Courtney, Grand Rapids, Michigan
Breisch, Joan, 21 ..... 421 Fourth St., Slatington, Pennsylvania
Brenner, Herbert, 83, 126 ..... 623 Fuller, N.E., Grand Rapids, Michigan
Brink, Berdella, 83, 124 ..... RR #6, Holland, Michigan
Brink, Betty, 75 ..... Platte, South Dakota
Brink, Helen, 75 ..... 952 Virginia, S.E., Grand Rapids, Michigan
Brink, Kathryn, 22, 83 ..... Route #6, Holland, Michigan
Brink, Norma ..... Edgerton, Minnesota
Brink, Robert, 83, 127 ..... Edgerton, Minnesota
Brink, Ronald, 83 ..... Edgerton, Minnesota
Brinkman, Lois, 21, 83 ..... Lake Drive, Fremont, Michigan
Brinks, Raymond, 83, 108 ..... R. R. 2, McBain, Michigan
Brock, Cyrus ..... R #2, Byron Center, Michigan
Broekema, Andrew, 69, 114, 126 ..... 237 Dean, Grand Rapids, Michigan
Broekhuis, Christal, 21, 83, 106, 110 ..... R. R. #3, Holland, Michigan
Broekhuizen, Marius ..... 65 Vreeland Ave., Midland Park, New Jersey
Bronkema, Rosalie, 49, 110 ..... 6116 S. William, Orange City, Iowa
Brouwer, Cornelius, 49 ..... 10539 S. Perry Ave., Chicago 28, Illinois
Brouwer, Floyd, 83 ..... RR #3, Box 144, Zeeland, Michigan
Brouwer, Norman, 75, 113 ..... RR 1, Blackfalds, Alberta, Canada
Brouwer, Theodore, 69, 110 ..... 42 W. 110th Pl., Chicago, Illinois
Brouwer, William ..... 179 East St., Whitinsville, Massachusetts
Brower, Marilyn, 75 ..... 1448 Maryland, Detroit, Michigan
Bruder, Karl, 69 ..... 135 Lawrence St., N.E., Grand Rapids, Michigan
Bruigman, Frederick, 69 ..... 627 John, Kalamazoo, Michigan
Bruinooge, Celia, 49 ..... 58 S. State, Zeeland, Michigan
Bruins, Ella, 83, 104, 106, 117 ..... 333 W. Washington, Zeeland, Michigan
Bruinsma, Gerben ..... Chatham, Ontario, Canada
Bruinsma, Norman, 75, 112 ..... 822 Helendale Rd., Rochester, New York
Brummel, Therice, 75, 124 ..... Platte, South Dakota
Bruns, Gumtis ..... 954 Turner, N.W., Grand Rapids, Michigan
Brunsting, Ruth, 75 ..... 1315 Sigsbee, S.E., Grand Rapids, Michigan
Brussee, Elaine, 21, 75, 99, 126 ..... 4420 Bronson Blvd., Kalamazoo, Michigan
Bruxvoort, Ralph, 84 ..... 408 S. Dakota Ave., Sioux Falls, South Dakota
Bruxvoort, Sylvia ..... R.R. 1, Leighton, Iowa
Buining, Rodger, 49, 108, 110, 129 ..... 1334 Peck, Muskegon, Michigan
Buist, Rosemary, 21, 84, 107 ..... R #2, Zeeland, Michigan
Bult, Allan, 49 ..... 830 Hall, Grand Rapids, Michigan
Bultman, Esther, 69 ..... Oak Harbor, Washington
Bundza, Gunars ..... 123½ Washington, Grand Haven, Michigan
Burghgraef, Frances, 69, 97 ..... 237 Linwood Ave., Whitinsville, Massachusetts
Bushman, Jean, 21, 75, 127 ..... Calvin Court, Wyckoff, New Jersey
Buteyn, Donald, 84 ..... Route 1, Oakfield, Wisconsin
Butterman, Jane, 84 ..... 1451 Rosewood, Jenison, Michigan
Buurma, Hilbrand, 49, 142 ..... 646 Marion St., Oak Park, Illinois
Buurma, Violet, 75 ..... 1850 Philadelphia, S.E., Grand Rapids, Michigan
Buyze, Donald, 75 ..... Oostburg, Wisconsin
Byker, Gary, 84 ..... Hudsonville, Michigan
Byker, Gilbert, 84 ..... Hawarden, Iowa
Bylsma, John, 49 ..... 1224½ Rathbone, S.W., Grand Rapids, Michigan
Bytwork, Alvin, 69 ..... 1267 Rathbone St., Grand Rapids, Michigan

Caldwell, Paul ..... 7004 Glenmore, St. Louis 20, Missouri
Cameron, Robert, 69, 111 ..... 2621 Colley, Flint, Michigan
Canough, Jacquelyn ..... 1707 Godwin Avenue, Grand Rapids, Michigan
Casemier, Edna ..... 906 Dunham, Grand Rapids, Michigan
Cetas, Florence ..... Harbor Springs, Michigan
Chambery, James, 84 ..... 1239 Lake Avenue, Rochester, New York
Clausing, June, 69, 115, 126 ..... 11008 Green, Chicago, Illinois
Clelland, Ann, 22, 84, 110, 127 ..... 210 West 27th, Wilmington, Delaware
Cleveringa, Joanne, 84, 104 ..... Rock Valley, Iowa
Cok, Allan, 84 ..... R. R. #2, Willard, Ohio
Cok, Stanley, 50, 113 ..... R. R. #2, Willard, Ohio
Conkle, James, 69, 101, 107 ..... Chester Road, West Sayville, New York
Conn, Harvey ..... 2139 Grant Street, Berkeley 3, California
Cook, Esther, 23, 83 ..... R.R. #3, Hudsonville, Michigan
Cook, James, 84 ..... 1153 Alen Avenue, Muskegon, Michigan
Cook, John, 69 ..... 840 Joslin Street, S.E., Grand Rapids, Michigan
Cooper, Elaine ..... 3531 Hillcroft, S.W., Grand Rapids, Michigan
Cooper, James, 75, 133 ..... 1314 Oakleigh Road, Grand Rapids, Michigan
Cooper, Jesse ..... 9-69 12th Street, Fairlawn, New Jersey
Cooper, Leona, 69 ..... 615 North Prospect, Grand Rapids, Michigan
Cooper, Ruth, 105, 107, 115 ..... 314 Summer Street, Clifton, New Jersey
Cuthbertson, Alice ..... 532 East 348th, Wellaughley, Ohio

Dahm, Arlo, 84 ..... Clara City, Minnesota
Danhof, Helene, 75 ..... 944 Neland, Grand Rapids, Michigan
Darling, Carol ..... 3180 East Paris Avenue, Grand Rapids, Michigan
Datema, Esther ..... 1510 Tamarack, Grand Rapids, Michigan
Davey, Beverly, 114, 126 ..... 3623 Briggs, Grand Rapids, Michigan
Day, Jockson ..... 1101 Widdicomb, Grand Rapids, Michigan
De Bell, Barbara, 21, 84 ..... 69 Clinton Avenue, Clifton, New Jersey

INDEX

De Bie, Marion, 75, 107 ..... 6015 Ibbetsen Avenue, Bellflower, California
De Boer, Catherine, 21, 84 ..... 1322 South Austin, Cicero, Illinois
De Boer, Dorothy, 84 ..... Chicago, Illinois
De Boer, Garry, 75, 144 ..... Hanford, California
De Boer, Grace, 113 ..... Alamosa, Colorado
De Boer, Marvin ..... Auburn, Grand Rapids, Michigan
De Boer, Mary ..... Ripon, California
De Boer, Paul, 84 ..... 7221 Emerald, Chicago, Illinois
De Bruin, Lorena, 84 ..... Oskaloosa, Iowa
Decker, Robert ..... 324 Coldbrook, Grand Rapids, Michigan
De Deugd, Cornelis ..... 43 Alblasserda, Holland
De Graaf, Henrietta, 75, 124 ..... 1326 Chicago Drive, Grand Rapids, Michigan
De Graaf, John, 50, 120, 124 ..... 1922 Lafayette, Grand Rapids, Michigan
De Graaf, Richard, 84 ..... 1035 Calvin, Grand Rapids, Michigan
De Graaf, Roger, 84 ..... 961 Fremont Avenue, Grand Rapids, Michigan
De Haan, Dale, 84, 127 ..... 1648 Nelson, Grand Rapids, Michigan
De Haan, Faith, 84, 96 ..... 1534 Burton, Grand Rapids, Michigan
De Haan, James, 50, 112, 126, 146 ..... 3040 Eastern Avenue, Grand Rapids, Michigan
De Haan, John, 75 ..... 135-36th Street, Grand Rapids, Michigan
De Jager, Harvey ..... Alwood, Iowa
De Jong, Harriet ..... Rock Valley, Iowa
De Jong, Howard, 84 ..... 182nd Street, South Holland, Illinois
De Jong, Julius ..... Orange City, Iowa
De Jong, Louis, 50, 111 ..... Dorr, Michigan
De Jong, Theodore, 50, 110 ..... Manhattan, Montana
De Jong, Wilbur, 75, 127 ..... 315 Franklin, Pella, Iowa
DeJong, Marilyn, 21, 114 ..... 62 Main, Zeeland, Michigan
Dekker, Janet, 84 ..... Wentworth Avenue, Lansing, Illinois
Dekkinga, John ..... 443 Barth, Grand Rapids, Michigan
De Kock, Irma, 85 ..... 3826 76th Street, Byron Center, Michigan
De Kruyter, Lois ..... 1440 John Street, Muskegon, Michigan
De Lange, Carolyn, 75 ..... New Holland, South Dakota
De Lano, Dorothy, 76, 117 ..... 2102 Eastern Avenue, N.E., Grand Rapids, Michigan
De Lano, Richard, 113 ..... 2102 Eastern Avenue, N.E., Grand Rapids, Michigan
De Long, Robert, 144 ..... 416 Michigan, Grand Rapids, Michigan
De Mey, Corniel, 50, 124 ..... 921 Humbolt, Grand Rapids, Michigan
Den Besten, Dennis, 76, 127 ..... Corsica, South Dakota
Den Besten, Ivan ..... 519 South 3 Avenue, East, Newton, Iowa
Den Besten, Lawrence, 112 ..... 709 West 1st Street, Pella, Iowa
Den Boer, Carol, 23, 85 ..... 1625 North 4th Street, Sheboygan, Wisconsin
Dengerink, Carol, 24, 85, 104, 110 ..... 322 1st Street, Ripon, California
Den Herder, Bert, 50 ..... 6555 South Division, Grand Rapids, Michigan
De Nooyer, Donald, 50, 111 ..... 272 Orchard, Battle Creek, Michigan
De Nooyer, Marjorie, 21, 76, 100, 104, 140 ..... 272 Orchard, Battle Creek, Michigan
De Rooy, Henry, 69, 126 ..... 2222 Rainier, Everett, Washington
De Ruiter, Geraldine, 21, 85 ..... 2460 South Franklin, Denver, Colorado
De Ruiter, Clarence ..... 302 Lakeview Avenue, Clifton, New Jersey
De Stigter, Melvin, 59, 133, 142, 144 ..... 315 Diamond, Grand Rapids, Michigan
Deur, Carolyn, 21, 85 ..... 120 South Division, Fremont, Michigan
Deur, Shirley, 21, 76, 100 ..... 120 South Division, Fremont, Michigan
De Vries, Anna, 85 ..... McBain, Michigan
De Vries, Betty, 85, 117 ..... 1202 Eastern Avenue, S.E., Grand Rapids, Michigan
De Vries, Eunice, 51, 104, 105 ..... 190 Garfield Avenue, Passaic, New Jersey
De Vries, Gerrit ..... 101st and Cicero Avenue, Oak Lawn, Illinois
De Vries, Herbert, 76, 117, 124 ..... 595 Graafschap Road, Holland, Michigan
De Vries, Jay, 76 ..... 1031 Sheriden Avenue, S.W., Grand Rapids, Michigan
De Vries, Joan, 51 ..... 1030 Chester, S.E., Grand Rapids, Michigan
De Vries, Joanne, 21, 85 ..... 13502 Tyler Avenue, Cleveland, Ohio
De Vries, Lester, 51 ..... 8545 Columbia Avenue, Munster, Indiana
De Vries, Paul, 138 ..... 918 Logan Street, S.E., Grand Rapids, Michigan
De Vries, Robert, 51, 108 ..... 2166 Horton, S.E., Grand Rapids, Michigan
De Vries, Sid, 85 ..... R.R. #3, Box 15A, Lynden, Washington
De Vries, Stanley, 76 ..... Box 131, Orange City, Iowa
De Vries, Willard, 85 ..... R.R. 1, Randolph, Wisconsin
De Waard, Harriet ..... 967 Highland Avenue, Rochester, New York
De Weerd, Crystal, 76, 124 ..... 84 West Chicago Drive, Hudsonville, Michigan
De Witt, Delores, 51, 127 ..... 4119 Helen Avenue, Detroit, Michigan
De Young, Alvin, 51 ..... 17111 South Woodruff, Bellflower, California
De Young, Gordon, 51 ..... 10128 Kostner, Oak Lawn, Illinois
De Young, James, 69, 108, 110 ..... 1102 East 7th Street, Sheldon, Iowa
De Young, Patricia, 51 ..... RFD #3, Traverse City, Michigan
De Young, William, 85 ..... 2659 Boulevard Drive, Grand Rapids, Michigan
Diekman, Caroline ..... 2021 Huizen Avenue,S.W., Grand Rapids, Michigan
Dieleman, Marvin, 85, 96 ..... RFD #4, Oskaloosa, Iowa
Diemer, Fred, 85 ..... 7511 Eastern Avenue, Byron Center, Michigan
Diemer, Marcia, 85 ..... 955 Adams, Grand Rapids, Michigan
Diephouse, Audrey, 85 ..... 1325 Thomas, Grand Rapids, Michigan
Diephouse, Barbara ..... 119 South 4th Street, Grand Haven, Michigan
Disselkoen, Simon, 85, 110 ..... 436 Nairn Avenue, Winnipeg, Manitoba, Canada
Doezema, James, 85 ..... 1301 Colorado, S.E., Grand Rapids, Michigan
Doorn, Arlene, 76, 124 ..... 1312 Chicago Drive, Grand Rapids, Michigan
Doornbos, Frederick, 76 ..... 830 Oakhill, Grand Rapids, Michigan
Doornbos, Marvin, 69, 108 ..... 2312 Camden Avenue, S.W., Grand Rapids, Michigan
Doornbos, Milton, 69, 108 ..... 2312 Camden Avenue, S.W., Grand Rapids, Michigan
Dornbush, Eugene, 85 ..... 41-5th Street, N.W., Portage la Prairie, Manitoba, Canada
Douglas, Millicent ..... 224 Hudson Street, Mudsonville, Michigan
Douma, Gerrit, 76 ..... Randolph, Wisconsin
Douma, Henry, 69 ..... 270 Park Avenue, Midland Park, New Jersey
Douma, Julia, 76 ..... 849 Dunham, Grand Rapids, Michigan
Dozeman, Shirley, 85, 127 ..... 837 Reynard, S.E., Grand Rapids, Michigan
Drukker, Marilyn, 69, 96, 97 ,117 ..... 44 Rollins Avenue, Clifton, New Jersey
Duimstra, Betty, 76, 106 ..... 410 North Chicago, Sioux Falls, South Dakota
Duinink, Shirley, 51 ..... 1315 Sigsbee, S.E., Grand Rapids, Michigan
Du Pree, Matthew, 51, 111 ..... 261 North 8th Street, Paterson, New Jersey
Duyst, Pete, 85 ..... Rt. 1, Box 113, Laton, California
Dygert, Arda, 69 ..... 1427 Blaine Avenue, Grand Rapids, Michigan
Dykehouse, Don, 76 ..... 65 Wallinwood, N.E., Grand Rapids, Michigan
Dykema, Helen ..... 1319 Dennis Court, Kalamazoo, Michigan
Dykema, Richard, 124 ..... 2825 Barry Street, Hudsonville, Michigan
Dykhuizen, Harold, 127 ..... 1815 Martindale, Grand Rapids, Michigan
Dykstra, Barbara, 76 ..... 1301 Underwood, Grand Rapids, Michigan
Dykstra, Charles, 126 ..... 108 Greenwood, Battle Creek, Michigan

INDEX

Dykstra, Dick, 85 ..... Platte, South Dakota
Dykstra, Gerbin, 52 ..... 1083 South Crawford, Worth, Illinois
Dykstra, Gilbert ..... 239 West 112 Place, Chicago, Illinois
Dykstra, Harold, 85 ..... 945 Virginia, S.E., Grand Rapids, Michigan
Dykstra, Jack, 52 ..... 625 Thomas, S.E., Grand Rapids, Michigan
Dykstra, Jerome, 69, 108 ..... 1233 Courtney, Grand Rapids, Michigan
Dykstra, Jessie, 52, 127 ..... 137 East 19th Street, Paterson, New Jersey
Dykstra, John ..... 637 Lynch, S.W., Grand Rapids, Michigan
Dykstra, Loren ..... Rt. 2, Mt. Vernon, Washington
Dykstra, Margaret, 52, 117 ..... 1340 Elliott, Grand Rapids, Michigan
Dykstra, Marjorie ..... 1460 Wayburn, Detroit, Michigan
Dykstra, Melvin, 69 ..... Box 14, Conklin, Michigan

Ebbers, George, 52, 107, 108 ..... Edmonton, Alberta, Canada
Ebbers, John, 52, 107, 108 ..... Edmonton, Alberta, Canada
Eckman, Theodore, 76, 144 ..... 555 Prospect Avenue, Oradell, New Jersey
Eenigenburg, Mildred, 21, 76, 100 ..... 18288 Grant Street, Lansing, Illinois
Eenigenburg, Ruth, 76 ..... Lansing, Illinois
Eggebeen, Lois, 22, 85, 110 ..... 2611 North 6th Street, Sheboygan, Wisconsin
Eggink, Marian, 22, 85 ..... 717 Acacia, Ripon, California
Eggink, Marie, 24, 85 ..... 717 Acacia, Ripon, California
Ehlers, Frank, 85 ..... 2236 March, Kalamazoo, Michigan
Eisses, John, 85 ..... Pantego, North Carolina
Eiten, Harold, 69, 127 ..... Wellsburg, Iowa
Ekdom, Gerald, 113 ..... Ireton, Iowa
Ekema, Adele, 85 ..... Hancock, Minnesota
Ekema, Barbara, 69, 114 ..... Hancock, Minnesota
Elbers, Jeanne, 70, 115 ..... McAllen, Texas
Ellens, Donna, 85 ..... 28-60th Street, Grand Rapids, Michigan
Ellens, Jay ..... McBain, Michigan
Engbers, Rosemary, 76 ..... Kalamazoo, Michigan
Eppinga, Richard ..... 215 Paris, Grand Rapids, Michigan
Ericks, Roger, 76 ..... 10557 Eggleston, Chicago, Illinois
Erickson, Grace ..... Long Island, Kansas
Erickson, Norman ..... Long Island, Kansas
Eskes, William, 76, 108 ..... 822 Rockefeller, Everett, Washington
Espino, Gustavo, 52, 70, 107 ..... Panama, Republic of Panama
Evenhouse, Edward ..... 1345 South 60th Street, Cicero, Illinois
Evenhouse, Henry, 52, 103, 151 ..... 1346 South 60th Street, Cicero, Illinois

Faber, Gertrude, 21, 85 ..... 34 Zabriskie, Haledon, New Jersey
Faber, Henrietta, 70, 99, 106, 110, 124 ..... 34 Zabriskie, Haledon, New Jersey
Faber, Roger, 70, 96 ..... 1123 Cooper, Grand Rapids, Michigan
Feddema, Peter, 76 ..... 52 Purgatory, Whitinsville, Massachusetts
Feenstra, Marjorie, 113, 114 ..... 2181-44th Street, Grand Rapids, Michigan
Feenstra, Trudie, 76 ..... 1922 Burton, Grand Rapids, Michigan
Felsoory, Mila ..... 1741 Slinney, Grand Rapids, Michigan
Fennema, Joyce ..... 10804 Eggleston Avenue, Chicago, Illinois
Fennema, Irma, 52 ..... 6729 South Division, Grand Rapids, Michigan
Ferguson, Marilyn, 52, 110, 127 ..... Oxford, Pennsylvania
Feringa, Betty, 113 ..... 1315 Maude, Grand Rapids, Michigan
Feringa, Earl, 70 ..... 42 Grand, Grand Rapids, Michigan
Feringa, Philip, 53 ..... 2719 Oakwood, Grand Rapids, Michigan
Feringa, Roy, 53 ..... 42 Grand, Grand Rapids, Michigan
Flokstra, Marion, 70, 110, 127 ..... 1126 Alto Avenue, Grand Rapids, Michigan
Formsma, John ..... 1671 Cleveland, Grand Rapids, Michigan
Francoys, Jean ..... 528 Vries, Grand Rapids, Michigan
Fridsma, Carol, 76 ..... Clifton, New Jersey
Froysland, Bertel ..... 1767 Newark, Grand Rapids, Michigan
Fryling, Dorothy, 76 ..... Moorepark, Michigan
Fryling, Gordon ..... 112 Elgin, Grand Rapids, Michigan
Fryling, Laurence ..... 4916 South Division, Grand Rapids, Michigan

Gabrielse, June, 85 ..... 433 Glenwood, Grand Rapids, Michigan
Gabrielse, Stephen, 76, 112 ..... Byron Center, Michigan
Gardner, Charles, 53, 115, 163 ..... 712 Walcott, Flint, Michigan
Gebben, Alan, 76 ..... Shelbyville, Michigan
Geelhoed, Martheen, 76 ..... 492 Hall, Grand Rapids, Michigan
Geels, Gertrude, 85, 104 ..... Ireton, Iowa
Geenen, Janet, 85, 113 ..... 1209 Underwood, Grand Rapids, Michigan
Geers, Gerald ..... 1154 Noble, Grand Rapids, Michigan
Geers, Lois, 53, 98, 110, 115 ..... Kent City, Michigan
Gelder, Marian, 76, 126 ..... Zeeland, Michigan
Gerideau, Isabelle, 53 ..... 723 Baxter, Grand Rapids, Michigan
Gerritsen, Joanne, 76 ..... 527 Howard, Grand Rapids, Michigan
Gesink, Barbara, 76, 104 ..... Sheldon, Iowa
Gesink, Lois, 70, 110 ..... Sheldon, Iowa
Geurkink, Darlene, 22, 85, 127 ..... Pease, Minnesota
Gezon, Paul, 53, 144 ..... 1342 Calvin, Grand Rapids, Michigan
Glashower, James, 85 ..... 1311 Port Sheldon, Jenison, Michigan
Gordon, Richard ..... Coopersville, Michigan
Gortsema, Frank, 85 ..... 312 Hobart, Grand Rapids, Michigan
Goris, Adeline, 23, 85 ..... Sacred Heart, Minnesota
Goudzwaard, Marilyn ..... 1309 Leonard, Grand Rapids, Michigan
Grant, Barbara ..... 834 Benjamin, Grand Rapids, Michigan
Grasman, Shirley, 22, 85 ..... Hudsonville, Michigan
Grasman, Shirley, 76, 126 ..... 831 Gibson, Grand Rapids, Michigan
Greenway, Roger, 85, 96, 108 ..... 2050 Francis, Grand Rapids, Michigan
Griffioen, Arie ..... 2651 Clyde Park, Grand Rapids, Michigan
Griffioen, Donald, 76, 127, 152 ..... 504 East 9th Street, Sheldon, Iowa
Gritter, William, 70, 112 ..... 1330 Dickinson, Grand Rapids, Michigan
Groen, Jan ..... Ancaster, Ontario, Canada
Groenenboom, Carroll, 70, 110 ..... New Sharon, Iowa
Groenendyk, Marilyn, 21, 86, 127 ..... Leighton, Iowa
Groeneveld, Wilma, 86, 124 ..... Hanford, California
Groeneweg, Marvin, 86 ..... 1618 — 16th Street, Rock Valley, Iowa
Groot, William, Jr., 86 ..... 8732 Cedar Avenue, Bellflower, California
Grotenhuis, Dale, 70, 124, 126 ..... Cedar Grove, Wisconsin
Guichelaar, Helen, 76 ..... Zeeland, Michigan
Gunnink, Raymond, 76 ..... Chandler, Minnesota
Gunstra, Barbara, 76 ..... 1236 Dunham, Grand Rapids, Michigan
Gyorey, Geza, 86 ..... 1109 Kalamazoo, Grand Rapids, Michigan

INDEX

Haagsma, Andrew 53, 97, 102, 111 ..... 55 North Main, Whitinsville, Massachusetts
Haagsma, James ..... Sanborn, Iowa
Haan, Menno ..... 861 Bates Street, S. E., Grand Rapids, Michigan
Haan, Raymond, 53 ..... 1737 Wendler Avenue, Grand Rapids, Michigan
Haan, Robert, 114, 115, 126 ..... 1141 Neland, S. E., Grand Rapids, Michigan
Haan, Warren, 127 ..... 2333 Paris Avenue, S. E., Grand Rapids, Michigan
Hagedoorn, Elizabeth, 76, 106, 110 ..... 180 North 12th Street, Paterson, New Jersey
Hager, Elizabeth ..... Box 840, RR2, Yucaipa, California
Hamstra, Eleanor, 21, 77, 137 ..... 389 South Parkway, Clifton, New Jersey
Hamstra, Roger, 86, 138 ..... 911 Prince Street, Grand Rapids, Michigan
Hanenburg, James, 86 ..... 11206-101 Street, Edmonton, Alberta, Canada
Hanenburg, Ruth, 22, 86 ..... Route 2, Milaca, Minnesota
Hanko, Frederick, 77 ..... 1221 Bates Street, Grand Rapids, Michigan
Hanko, Herman, 53 ..... 1221 Bates Street, Grand Rapids, Michigan
Haringa, Theodore, 77 ..... 41 Overlook, Whitinsville, Massachusetts
Harper, Elizabeth, 77 ..... 1731 Burton, S. E., Grand Rapids, Michigan
Harrington, Jean ..... 98 East Iona Avenue, Muskegon, Michigan
Harthoorn, Nellie, 77 ..... Doon, Iowa
Haskins, Beverly ..... 1153 Elm Grove Court, N. W., Grand Rapids, Michigan
Hasper, Jim, 53 ..... 2211 East Mitchell Drive, Phoenix, Arizona
Hasper, Robert, 54, 111 ..... 1340 16th Street, S. St. Petersburg, Florida
Haveman, Coral, 70, 110 ..... 40 Mack Avenue, N. E., Grand Rapids, Michigan
Havenga, Leslie, 86 ..... 2441-92nd, Bryon Center, Michigan
Haverkamp, Jack ..... 1443 Burton, S. W., Grand Rapids, Michigan
Havert, Kenneth, 86, 110 ..... R. D. No. 2, Newark, New York
Heerdt, Robert, 115 ..... 1330 South 57th Avenue, Cicero, Illinois
Heetderks, Dewey, 70, 99 116 ..... 1700 Pontiac Road, Grand Rapids, Michigan
Heetderks, Robert, 86 ..... Route No. 6, Holland, Michigan
Helmus, Neal ..... 1104 Franklin, Grand Rapids, Michigan
Hendrikse, Wilma, 86 ..... Rt. #1, Oostburg, Wisconsin
Hendriksen, Geraldine, 86 ..... 1023 Alexander, Grand Rapids, Michigan
Hennink, Gertrude, 77 ..... 1750 Rosewood, Grand Rapids, Michigan
Hertel, Helen, 70, 110, 117, 127 ..... 120 Lowell, Grand Rapids, Michigan
Herweyer, Dorothy, 21, 86 ..... R.R. #2, McBain, Michigan
Hettinga, Robert ..... 3610 Crystal, Grandville, Michigan
Heyboer, Shirley, 21, 70, 113 ..... R.R. #3, Zeeland, Michigan
Heydenburg, Arthur, 86 ..... 3246-26th, Grandville, Michigan
Heykoop, Louis ..... New Era, Michigan
Hibma, Clarence, 70 ..... Box 55, Edgerton, Minnesota
Hiddema, Marvin, 70 ..... 140 South Vermont, Grandville, Michigan
Hiemstra, George, 54, 111 ..... 244 High Mountain Road, Paterson, New Jersey
Hilbrand, Henry, 86 ..... R. #3, Grant, Michigan
Hinders, Alvin, 70 ..... Woden, Iowa
Hinz, Donald ..... 617 Superior, Sheboygan, Wisconsin
Hoek, Beatrice ..... Box 725, Ripon, California
Hoek, Beverly, 54, 126 ..... Rollestone Avenue, West Sayville, New York
Hoeksema, Paul, 86 ..... 128 East 32nd Street, Holland, Michigan
Hoekstra, Carolyn, 107, 115, 126 ..... 937 Alexander Street, Grand Rapids, Michigan
Hoekstra, Chrissie, 77 ..... 66 Cutler, Grand Rapids, Michigan
Hoekstra, Henry ..... 1142 Hall, S. E., Grand Rapids, Michigan
Hoekstra, Robert, 77, 126, 129 ..... 1433 South 60th Court, Cicero, Illinois
Hoekstra, Roger, 86, 114, 124 ..... 1523 South 60th Court, Cicero, Illinois
Hoekwater, Mearl, 86 ..... RR 4, Marion, Michigan
Hoekzema, Arnold, 124 ..... 732 Vries, Grand Rapids, Michigan
Hofman, Fred ..... 681 Richmond Street, South Bnby, Vancouver, British Columbia, Canada
Hofman, Irene ..... 1150 Noble Street, S. E., Grand Rapids, Michigan
Hoitenga, Dewey, 54, 101, 108, 109 ..... 820 Salem, Lafayette, Indiana
Hoitenga, Helen ..... 820 Salem, Lafayette, Indiana
Hoitenga, Kathleen, 86, 127 ..... 820 Salem, Lafayette, Indiana
Holkeboer, David, 54, 112 ..... 2170 Burton, Grand Rapids, Michigan
Holkeboer, Gilbert ..... 54 East 16th Street, Holland, Michigan
Hollaar, Jenice ..... Hull, North Dakota
Holstege, Henry, 77, 112 ..... 301 Washington, Zeeland, Michigan
Holthouse, Jordon, 77 ..... R.R. 2, Willard, Ohio
Holtrop, Crystal, 99 ..... 440 Oak Street, Ferrysburg, Michigan
Holtrop, Don ..... 601-52nd Street, Grand Rapids, Michigan
Holtrop, Norman ..... 668 Lynch Street, S. W., Grand Rapids, Michigan
Holtrop, Philip, 86, 121 ..... 57 North 26th Street, Battle Creek, Michigan
Holwerda, David ..... 3643 Lake Street, Lansing, Illinois
Holwerda, Harriet 107, 126 ..... 155 Main, Newton, New Jersey
Holwerda, John, 86 ..... 155 Main, Newton New Jersey
Homan, Carol, 21, 86 ..... 1427 Sheridan Drive, Kalamazoo, Michigan
Hommes, Peter, 86 ..... 9866 East Linden, Bellflower, California
Hoogland, Ann, 86, 104 ..... 579 Walter, Woodstock, Ontario, Canada
Hoogland, Helen, 70, 104, 127 ..... 579 Walter, Woodstock, Ontario, Canada
Hoogland, John, 86, 108, 127 ..... 579 Walter, Woodstock, Ontario, Canada
Hoogstra, John ..... 6 East 24th Street, Holland Michigan
Hoogstrate, Gertrude, 21, 86, 117, 127 ..... 1928 South Emerson, Denver 10, Colorado
Hoogwerf, Henrietta, 54, 110 ..... R.R. #3, Brookings, South Dakota
Hooker, Marvin, 54, 116, 151 ..... Route 3, Fremont, Michigan
Hooyer, John, 86 ..... R.R. #3, Byron Center, Michigan
Hooyer, Robert, 86 ..... R.R. #3, Bryon Center, Michigan
Horjus, William, 77, 108 ..... 1135 Bates, S. E., Grand Rapids, Michigan
Horstman, Gerald ..... Sanborn, Iowa
Houseman, Barton, 86, 124 ..... 457 Rock Road, Glen Rock, New Jersey
Howland, Richard ..... 937 Blackburn Street, S. W., Grand Rapids, Mich.
Hugen, Melvin, 70, 117 ..... Pella, Iowa
Huissen, Gerard, 77 ..... 506 Eastern Avenue, Grand Rapids, Michigan
Huizenga, Allene, 54 ..... 2082-104th Street, Zeeland, Michigan
Huizenga, Berwyn, 77 ..... R.R. 2, Cambria, Wisconsin
Huizenga, Betty, 21, 86, 117 ..... 1448 South Harvey, Berwyn, Illinois
Huizenga, Elma ..... Evans Avenue, South Holland, Illinois
Huizenga, Evelyn, 21, 77, 114, 124, 126 ..... 2082-104th Avenue, Zeeland, Michigan
Huizenga, Everett, 77 ..... R.R. #4, Morrison, Illinois
Huizenga, Janet, 21, 86 ..... 1337 South Austin, Cicero, Illinois
Huizenga, Joan, 86 ..... 8622 Oakwood, Munster, Indiana
Huizenga, Marguerite, 86 ..... 609 Evans, South Holland, Illinois
Huizinga, James, 86, 138 ..... 718 Ardmore Street, Grand Rapids, Mich.
Huizingh, Marilyn 77, 127 ..... 1112 Benjamin, Grand Rapids, Michigan
Hulst, Alice ..... 936 Walsh, Grand Rapids, Michigan
Hulst, Muriel, 54 ..... 241 South 120th Avenue, Holland, Michigan
Hyma, Nancy, 77 ..... 735 Winchell, S. E., Grand Rapids, Michigan

INDEX

Iwema, Helen.....2229 College Avenue, Grand Rapids, Michigan

Jager, A.....Mc Bain, Michigan
Jager, Gladys, 70, 106, 110.....Mc Bain, Michigan
Janke, John, 86.....6753 Sangamon, Chicago, Illinois
Jansma, Cornelius, 86.....1811 Burton, Grand Rapids, Michigan
Jasperse, Glenn, 55.....1818 North 1st Street, Sheboygan, Wisconsin
Jeffers, Donald, 55, 111, 115, 142, 163.....90 Highland, Midland Park, New Jersey
Jellema, Robert.....1136 Underwood, Grand Rapids, Michigan
Jellema, William, Jr., 86, 99, 103.....1007 Alexander, Grand Rapids, Michigan
Johnson, Howard, 55.....Zeeland, Michigan
Jongsma, Allan, 86, 117.....466 Church Street, Whitinsville, Massachusetts
Jongsma, Herman, 77, 116, 144.....1167 South Seoville, Oak Park, Illinois
Jonkman, Jakob.....Ceshegar, Canada
Jurgens, Lois, 77, 100.....Prinsburg, Minnesota

Kalsbeek, Wilhemina, 55, 93.....Jukao Ku, China
Kamps, Gertrude, 24, 87.....Ripon, California
Kamps, Gordon, 87, 110, 138.....Tohatchi, New Mexico
Kamps, Lloyd 55, 109.....Tohatchi, New Mexico
Kamstra, Anne, 70, 110, 115.....1062 Kalamazoo, Grand Rapids, Michigan
Karsen, Donald, 70.....1026 Ridgeland, Oak Park, Illinois
Karsten, Henry, 87.....1913 Linden, Grand Rapids, Michigan
Kass, Frank, 77, 113, 116.....1051 Lincoln, Grand Rapids, Michigan
Katte, Anthony.....Sheboygan, Wisconsin
Keegstra, Robert, 55, 108.....Alberta, Canada
Keen, Julia, 70, 104, 106, 110.....18th Street, Holland, Michigan
Keuning, Genevieve, 22, 87.....Zeeland, Michigan
Kickert, Lee, 77, 124.....1155 Cuyler, Oak Park, Illinois
Kiel, Donald, 70.....747 Fuller, Vriesland, Michigan
Kiel, Irene.....Milaca, Minnesota
Kiel, Pearline, 22, 87.....Vriesland, Michigan
Kikkert, Aileen, 55, 105, 115.....8141 Harrison, Hammond, Indiana
Kimm, Elinor.....Manhattan, Montana
Kimm, Marian, 110, 124.....Manhattan, Montana
Kingma, Claire, 117.....2211 Boston, Grand Rapids, Michigan
Kistemaker, Simon, 87.....183 Emerald, Hamilton, Ontario, Canada
Klamer, Bertha, 22, 87.....140 Pleasant, Hudsonville, Michigan
Klaver, Kenneth, 77.....1010 Thomas, Grand Rapids, Michigan
Klein, Audry, 21, 87.....1845 Grove, Berwyn, Illinois
Kleinhuizen, Lloyd 55, 114, 126.....212 E. 109th St., Chicago 28, Illinois
Klimp, Robert, 55, 111.....2116 Haveman Pl., Kalamazoo, Michigan
Klingenberg, Ruth, 21, 77.....275 East 32nd St., Holland, Michigan
Kloet, Alvin.....4523 Harding Rd., Kenosha, Wisconsin
Klyn, Marion, 87.....Otley, Iowa
Klyn, Marvin, 87.....Otley, Iowa
Kneubel, Jerry, 87.....Long Island, Kansas
Knapp, Marilyn.....1865 Palace Ave., Grand Rapids, Michigan
Knol, Thomas, 77.....921 Evergreen St., Grand Rapids, Michigan
Knoll, Marilyn, 77.....1400 Thomas, Grand Rapids, Michigan
Knoll, Wilma, 55.....Platte, South Dakota
Kobes, Lois, 56.....Toadlena, New Mexico
Koets, Marvin.....1440 Powers Ave., Grand Rapids, Michigan
Kok, James, 56.....730 Franklin St., Grand Rapids, Michigan
Kok, Louis, 70.....Rt. 1 Lynden, Washington
Kok, Sherwood.....160 W. 22nd St., Holland, Michigan
Koldenhoven, James 78, 127.....R.R., Sanborn, Iowa
Kolk, Stanley, 87.....R. 1, Fremont, Michigan
Kolk, Stephen, 56, 114, 116, 124, 126, 127.....R.R. #4, Fremont, Michigan
Kooi, Verna Mae, 78.....1515 South Ogden, Denver, Colorado
Kooistra, Andrew.....Whitinsville, Massachusetts
Kooistra, Sylvia, 56, 100.....19 Leland Whitinsville, Massachusetts
Kool, Leonard, 78, 107, 108.....Nobleford, Alberta, Canada
Kool, Preston, 116, 124, 133, 142, 151.....62 Gordon, Holland, Michigan
Koolhaas, Abe.....9599½ Oak St. Bellflower, California
Koops, Elton, 87.....Cawker City, Kansas
Koops, Hugh, 70, 107, 108.....R. R. #2, Holland, Michigan
Kornelis, John, 56.....897 Chippewa, Jenison
Kort, Anthone, 70.....R. R. #1, Elkhorn, Wisconsin
Kortenhoeven, Nellie.....Highland, Indiana
Kortman, Gayla, 87.....1960 De Hoop Ave., Grand Rapids, Michigan
Kortman, Howard, 87, 124.....1960 De Hoop Ave., Grand Rapids, Michigan
Kosten, William, 56, 108.....3134 Lake Mich. Dr., Grand Rapids, Michigan
Koster, Barbara, 87.....1611 Fisk Rd., Grand Rapids, Michigan
Koster, Carl, 56.....79 Sutton St., S. W., Grand Rapids, Michigan
Koster, Kay.....1611 Fisk Rd., Grand Rapids, Michigan
Kosters, Alvin, 87.....Harrison, South Dakota
Kosters, Leroy.....R.R. 3, Lynden, Washington
Koteskey, Frederick.....1725 Horton, S. E., Grand Rapids, Michigan
Kotman, Gladys, 22, 87.....East Saugatuck, Michigan
Kramer, Carolyn, 21.....10211 Yale Ave., Chicago, Illinois
Kramer, Joe, 87, 124.....22 W. Main, Zeeland, Michigan
Krommendyk, Preston.....Ireton, Iowa
Krommendyk, Williard, 78.....Hull, Iowa
Kroon, Edwin, 56, 113, 115.....938-12th St., Grand Rapids, Michigan
Kruis, Melvin, 87, 110.....1717 N. 2nd St., Sheboygan, Wisconsin
Kruis, Peter, 56.....1133 Temple, Grand Rapids, Michigan
Kuiper, Calvin.....410 Maple, Holland, Michigan
Kuiper, Dale, 70, 124.....1541 Hillcrest, N. W., Grand Rapids, Michigan
Kuiper, Duane, 116, 144.....504-5th St., Ferrysburg, Michigan
Kuiper, Hulda.....Box 615, Randolph, Wisconsin
Kuiper, Jay, 87, 108.....815 Liberty St., Pella, Iowa
Kuiper, Mildred, 87.....1311 Chicago Dr., S. W., Grand Rapids, Michigan
Kuipers, Gordon, 87.....1236 Kalamazoo Ave., Grand Rapids, Michigan
Kuyers, Lois, 87.....240 Port Sheldon Dr., Grandville, Michigan
Kwantes, Harry, 87, 108.....87 S-W. Marine Dr., Vancouver 15, B.C., Canada

LaFleur, Evelyn, 88, 107.....Merriam Avenue, Newton, New Jersey
LaFleur, Hazel, 56, 104, 110.....Merriam Avenue, Newton, New Jersey
Landstra, Lois, 57.....1214 Jefferson, Grand Rapids, Michigan
Lanenga, Jacob.....1152 Baldwin, Grand Rapids, Michigan
Laninga, Ruth, 126.....Bryon Center, Michigan
Last, Johanna, 88.....917 Dallas, Grand Rapids, Michigan

INDEX

Lauystermann, Richard, 88 ..... 22698 Clairwood, St. Clair Shores, Michigan
Ledeboer, Beatrice, 23, 88, 104 ..... Raymond, Minnesota
Ledeboer, Harriet, 23, 88 ..... Raymond, Minnesota
Lemmen, Marilyn, 88 ..... Bryon Center, Michigan
Lemmink, Gerrit, 88 ..... 1255 Alpine, Grand Rapids, Michigan
Lenters, Hannah, 21, 78 ..... 13 East 16th Street, Holland, Michigan
Leugs, Andy, 78 ..... 1038 Prince, Grand Rapids, Michigan
Leugs, Hanette ..... 1038 Prince, Grand Rapids, Michigan
Leugs, John, 70 ..... 1038 Prince, Grand Rapids, Michigan
Lewis, Bobby, 88 ..... Shiprock, New Mexico
Lewis, Edson, 70, 121 ..... Shiprock, New Mexico
Lewis, Fern, 70 ..... 7409-68th Street, Caledonia, Michigan
Lewis, Mary, 88 ..... Shiprock, New Mexico
Lieffers, Marial, 24, 88, 113 ..... 1514 Court, Saginaw, Michigan
Liepitz, Arlene, 22, 88, 124, 127 ..... 1000 West California, St. Paul, Minnesota
Liu, Ruby, 93 ..... 1768 Ling Sein, Shanghai, China
Lobbes, Alvin, 57, 111 ..... Rock Valley, Iowa
Lont, Jim ..... Fair Lawn, New Jersey
Lootsma, Wayne, 78 ..... Hoboken, New Jersey
Los, Eugene, 78, 127 ..... Delavan, Wisconsin
Lowsma, Kenneth, 57 ..... Zeeland, Michigan
Lubben, Henrietta, 22, 110 ..... Edgerton, Minnesota
Lubbers, Shirley, 21, 88, 106, 110 ..... Holland, Michigan
Lucas, Ethel, 70 ..... Bryon Center, Michigan
Lucas, Freda, 78 ..... 1217 Beechwood, Grand Rapids, Michigan
Lucas, Margie 78, 104 ..... Bryon Center, Michigan
Lucas, Steven, 70 ..... Bryon Center, Michigan
Luchies, Vernon ..... Fremont, Michigan
Ludema, Kenneth, 57, 112 ..... Coopersville, Michigan
Ludwick, Henry ..... Grand Rapids, Michigan
Lunkaart, William ..... 1930 Union, Grand Rapids, Michigan

Mass, John, 78, 108, 121 ..... Harrison, South Dakota
MacDonald, Paul, 88 ..... Libby Avenue, Gorham, Maine
Machiela, Andrew, 124 ..... 189 East 25th Patterson, New Jersey
Makepeace, Corrine, 78 ..... Comstock Park, Michigan
Malefyt, David 70, 115 ..... 18421 Albartis, Artesia, Calif.
Malefyt, Elizabeth, 70 ..... 18421 Albartis, Artesia, Calif.
Maliepaard, Gary ..... 844 Oakland, Grand Rapids, Michigan
Maliepaard, Kuno, 93 ..... 1815 College, Grand Rapids, Michigan
Malley, Betty, 88 ..... 459 Glenwood, Grand Rapids, Michigan
Manni, Dean, 78, 113 ..... 1360 Union, Grand Rapids, Michigan
Marcus, Konrad, 57 ..... 83 West 22nd St., Holland, Michigan
Marcusse, Carol, 21, 78, 104, 126 ..... 80 West 19th St., Holland, Michigan
Marlink, Earl, 57, 152 ..... Hudsonville, Michigan
Marsman, Kathryn, 88, 103 ..... 3024 So. 8th, Arcadia, Calif.
Masselink, Grayce, 57, 104, 110, 115 ..... Edgerton, Minnesota
Masselink, William, 78 ..... 855 West 73rd St., Chicago 21, Illinois
Mast, James, 78 ..... Hudsonville, Michigan
Mathias, Jack, 57 ..... 1830 Silver Ave., Grand Rapids, Michigan
Mattheus, Victor ..... 1335 Wealthy, Grand Rapids, Michigan
Matthyse, Richard, 57 ..... 809 Chippewa, Jenison, Michigan
Mauer, Marjorie ..... 423 LaGrave, Grand Rapids, Michigan
Mc Intyre, Bonnie, 88 ..... 2983 Ivanrest, Grandville, Michigan
Medema, Marjorie, 21, 78 ..... Enere, Wash.
Medema, Theodore, 88 ..... Washington, Brandon, Wisconsin
Meekhof, Ann ..... 2214 Baldwin, Jenison, Michigan
Meeter, Elizabeth ..... 3606 W, 148, Cleveland 11, Ohio
Meeter, Glenn, 103, 124 ..... 1906 Linden Ave., Racine, Wis.
Meeter, Merle, 88 ..... South Holland, Ill.
Meints, Graydon, 88, 124 ..... 1839 Hazel Ave. Kalamazoo, Michigan
Mejeur, George ..... Kalamazoo, Michigan
Mellema, Dick, 71, 111, 112 ..... 15405 Shoemaker, Norwalk, Calif.
Menninga, Alvin, 78 ..... Otley, Iowa
Mennega, Harry, 88 ..... 725 Delaware, Grand Rapids, Michigan
Menninga, Luella, 71, 114, 126 ..... Otley, Iowa
Metzler, Edwin, 57 ..... 131 LaGrave, Grand Rapids, Michigan
Meyaard, Harvey, 58 ..... 261 Maple, Hudsonville, Michigan
Meyer, Edward, 88, 117 ..... Volga, South Dakota
Meyer, Henry, 78 ..... 1217 Cooper, Grand Rapids, Michigan
Meyer, Janice, 23, 88 ..... 2433 Westnedge, Kalamazoo, Michigan
Meyer, Judith, 88 ..... 1756 Newark Ave., Grand Rapids, Michigan
Meyer, Robert ..... 880 Caulfield Ave., Grand Rapids, Mich.
Meyer, Wilhelmina, 89, 104, 106 ..... Box 95, Hulton P.O., Manitoba, Canada
Meryering, Marian, 21, 78, 107, 126 ..... 1825 Peck St., Muskegon Hts. Mich.
Meyerink, Marlene, 24, 89, 110 ..... Platte, South Dakota
Meyers, Gerard, 58, 99, 124 ..... 143 Erie Ave., Midland Park, New Jersey
Meyers, Hannes, 89, 121 ..... 1267 Shettler Rd., Muskegon, Mich.
Meyers, Marilyn, 58 ..... Clifton, New Jersey
Middlebush, Launetta, 78 ..... 527 Harding Pl., Kalamazoo, Michigan
Miedema, Arnold, 71 ..... Moline, Michigan
Miedema, Andrew ..... Hospers, Iowa
Miedema, Helen, 58, 107 ..... Box 143, Crakston, Minnesota
Miersma, Harold, 89, 112 ..... Ruthton, Minnesota
Mills, Richard, 78 ..... 7409 Weld St., Oakland 3, Calif.
Moes, Sylvia, 78 ..... 88 Queen St., Bowmanville, Ontario, Canada
Monsma, Dwight ..... 726 Franklin St., Grand Rapids, Michigan
Monsma, Edwin, 71, 97, 103, 112, 116, 144, 163 ..... 719 Fuller Ave., S. E., Grand Rapids, Mich.
Monsma, Marjorie, 89, 110 ..... Prairie City, Iowa
Monsma, Timothy, 89, 121 ..... 805 Van Raalte, Grand Rapids, Michigan
Moody, Willis, 89 ..... Skowhegon, Maine
Morris, Maralyn, 23, 89 ..... 1140 N. 17th, Lafayette, Indiana
Mulder, Alberta ..... 248 S. Division, Zeeland, Mich.
Mulder, Alvin, 71 ..... Hull, Iowa
Mulder, Arthur, 71 ..... Marion, Michigan
Mulder, Bernard, 89, 110 ..... Hudsonville, Michigan
Mulder, Harry, 71 ..... Hudsonville, Michigan
Mulder, Martin, 78 ..... Imlay City, Michigan
Mulder, Ruth, 58 ..... 1854 Stafford, Grand Rapids, Michigan
Muller, Edward, 89, 138 ..... 15 Bird Ave., Clifton, New Jersey
Murray, Jessie, 89 ..... Mt. Hope Rd., Munith, Michigan
Musch, Marva, 115, 124 ..... 423 Amity Ave., Muskegon, Michigan

INDEX

Nagel, Douglas, 103, 79 ..... 2025 Meyers Ave., Grand Rapids, Michigan
Nanninga, Raymond, 71 ..... 1341 Hillcrest, Grand Rapids, Michigan
Nederhood, Gay, 79 ..... 29-68th St., Grand Rapids, Michigan
Nederhood, Joel, 58, 109, 120 ..... 29-68th St., Grand Rapids, Michigan
Neely, Ruby ..... Six Lakes, Michigan
Negen, Gordon, 79, 108 ..... Renville, Minnesota
Newhof, Paul, 138 ..... 2248 Godwin, Grand Rapids, Michigan
Nibbelink, Mathilda, 24, 89, 127 ..... Orange City, Iowa
Nickerson, Donald ..... 1104 Baxter, Grand Rapids, Michigan
Nieboer, John, 89, 108, 127 ..... Nobleford, Alta., Canada
Niemeyer, Glenn, 89 ..... 720 Amity Ave., Muskegon, Michigan
Niewenhuis, Calvin, 71, 108 ..... 1123 Noble St., Grand Rapids, Michigan
Niewenhuis, Dale, 79, 127 ..... 1123 Noble St., Grand Rapids, Michigan
Nootenboom, Verna, 79, 126 ..... Bloomfield, Norwalk, California
Nyenhuis, Clarence, 71, 100, 124 ..... 1648 Paris Ave., Grand Rapids, Michigan
Nyenhuis, Eleanor, 79, 97, 99 ..... Zeeland, Michigan
Nyenhuis, G. ..... 639 Crofton, Grand Rapids, Michigan
Nyenhuis, Helen 58, 126 ..... 1648 Paris, Grand Rapids, Michigan
Nyenhuis, Roger, 58, 112 ..... Zeeland, Michigan
Nykamp, Roger, 89 ..... Holland, Michigan

O'Hara, William, 71, 116, 146 ..... 1920 Gonlon, Grand Rapids, Michigan
Ohlmann, Carol 21, 89 ..... 178 N. School Street, Hudsonville, Michigan
Ohlmann, Mary 79, 126 ..... 338 Auburn S.E., Grand Rapids, Michigan
Okkema, Mary Jean, 79, 127 ..... 295 Goffle Rd., Ridgewood, New Jersey
Olthoff, Kenneth, 58, 99, 101 ..... 340 West 113th Street, Chicago, Illinois
Ooms, Dot, 89, 104 ..... Corsica, South Dakota
Ooms, Inez ..... Corsica, South Dakota
Ooms, Raymond, 79 ..... 1543 Ridge Road, Munster, Indiana
Oosterhouse, Don, 58 ..... 4447 Kalamazoo, Grand Rapids, Michigan
Oosthoek, Christine, 59, 127 ..... 300 Belmont Ave., Haledon, New Jersey
Oosthoek, Hermiena, 21, 89, 127 ..... 300 Belmont Ave., Haledon, New Jersey
Oosthoek, Nell, 21, 79, 140 ..... 300 Belmont Ave., Haledon, New Jersey
Oppewal, Jacob, 59 ..... North Avenue, Mendon, Mass.
Orlebeke, Marilyn, 96, 98 ..... 1135 Griggs Street, Grand Rapids, Michigan
Osenga, Betty, 79, 106, 110 ..... Bejou, Minnesota
Ostindie, Harriet, 21, 89, 106 ..... R.R.#2, McBain, Michigan
Ottenhoff, Walter, 71, 100, 111 ..... 1315 South 60th Court, Cicero, Illinois
Ouwinga, Harvey, 79, 116, 142 ..... R.R.#3, Marion, Michigan

Paauw, Jack, 79 ..... Cawker City, Kansas
Pastoor, Annette ..... 1151 Prince Street, Grand Rapids, Michigan
Pastoor, Cornelius ..... 929 Watkins, Grand Ranids, Michigan
Pastoor, Daniel, 71, 99, 111, 112 ..... 1539 South 60th Court, Cicero, Illinois
Pastoor, John, 89 ..... 259 Aurora, Grand Rapids, Michigan
Peelen, Allyn, 71, 116 ..... 2519 Wyoming, S.W., Grand Rapids, Michigan
Pempin, Donald ..... 134 North Division Avenue, Grand Rapids, Michigan
Penning, Dwight, 71 ..... 1639 Delwood, Grand Rapids, Michigan
Persenaire, Dave, 111 ..... 139 Geneva, St. Catherines, Ontario, Canada
Peters, John ..... 1017 Oak Avenue, Duarte, California
Peterson, Frances, 71, 117, 122, 126 ..... 1442 Griggs, Grand Rapids, Michigan
Peterson, William, 71, 99 ..... 44 Grove, N. E., Grand Rapids, Michigan
Petroelje, Evelyn, 59 ..... Byron Center, Michigan
Pettinga, Paul, 59 ..... 91 Savoy Place, Paterson, New Jersey
Piers, Beatrice, 79 ..... 12 Port Sheldon Street, Jenison, Michigan
Piersma, Gordon, 59, 115 ..... 244 Franklin, Grand Rapids, Michigan
Plantinga, Alvin, 108, 127 ..... 1060 Bates, Grand Rapids, Michigan
Pleger, Doris ..... 2606 Clyde Park, Grand Rapids, Michigan
Pool, Lee, 59 ..... 412 East Central, Zeeland Michigan
Post, Eunice, 71, 106, 110 ..... 1125 Underwood, Grand Rapids, Michigan
Postma, Harold, 71, 111 ..... 1045 Courtney, Grand Rapids, Michigan
Postma, Norman ..... 516 Fairfield, Battle Creek, Michigan
Postman, John, 71 ..... Monarch, Alberta, Canada
Postmus, Roger, 71, 116, 133 ..... 130 East Maple, Kalamazoo, Michigan
Pousma, Shirley, 71, 97, 117, 126 ..... 200 West Hill Avenue, Gallup, New Mexico
Prell, Kent, 59, 108, 117 ..... 226 South Columbia Place, Los Angeles, California
Pressler, Karen, 89 ..... 547 Knapp, N.E., Grand Rapids, Michigan
Primus, John, 79, 108, 126, 152 ..... Steamboat Rock, Iowa
Prince, Glenn ..... 251 West 111th Place, Chicago 28, Ilinois
Prince, Mary Ann, 71, 106, 110 ..... 506-4th, Sibley, Iowa
Prince, Robert, 79 ..... Silby, Iowa
Prins, Shirley, 89 ..... 2401 Breton Road, Grand Rapids, Michigan
Pruim, LaVerne, 21, 79 ..... 6113 Archer Avenue, Chicago 39, Illinois

Quartel, Jacob ..... 53 Berry Road, Humber Bay, Ontario, Canada

Rambeau, Theodore, 93 ..... 703 Ionia Avenue, Grand Rapids, Michigan
Rankin, William, 71 ..... 858 Logan, Grand Rapids, Michigan
Ras, Winnie, 59, 104 ..... Brooten, Minnesota
Ravesloot, Harold, 72, 100 ..... 15607 So. Park Avenue, South Holland, Illinois
Regts, Gerald, 72 ..... 3929 Eastern, Grand Ranids, Michigan
Reinink, Harvin, 59, 110, 144 ..... Holland, Michigan
Reitsma, Edward, 89 ..... 414 Paris, Grand Rapids, Michigan
Reitsma, Jane, 115, 126 ..... 706 Franklin, Grand Rapids, Michigan
Rensenbrink, Henry, 127 ..... 1056 Bates, Grand Rapids, Michigan
Reus, Dorothy, 89, 127 ..... 334 Hobart, Grand Rapids, Michigan
Reynolds, Deane, 22, 89 ..... 86 Cliff Street, Battle Creek, Michigan
Ribbens, Charlotte, 79, 97, 99, 102 ..... 945 Dallas, Grand Rapids, Michigan
Rickers, John, 59, 152 ..... 1014 Worden, Grand Rapids, Michigan
Riemersma, Fannie, 72 ..... 1218 Whiting, Grand Rapids, Michigan
Rienstra, Howard, 72, 111 ..... 447 Louisa Avenue, Midland Park, New Jersey
Riewald, Carol, 89 ..... 835 Ballard, Grand Rapids, Michigan
Rinsema, Carolyn, 89 ..... 5835 West 45th Avenue, Gary, Indiana
Rinsema, Grace, 79, 104 ..... 5835 West 45th Avenue, Gary, Indiana
Ritsema, Albert, 60 ..... 1246 Logan, Grand Rapids, Michigan
Ritsema, Sue, 79 ..... 1246 Logan, Grand Rapids, Michigan
Robbert, Verne, 126 ..... 660 Washington Avenue, Holland, Michigan
Roelofs, Harlan, 60, 152 ..... 944 Bates Street, Grand Rapids, Michigan
Roelofs, Ruth ..... 823 Calvin, Grand Rapids, Michigan
Roels, Edwin, 89, 117 ..... 143 West 20th Street, Holland, Michigan
Roeters, Edwin, 79 ..... 6149 North Baldwin, Arcadia, California
Roeters, Eleanore, 60, 99 ..... 1320 Oak Park, Berwyn, Illinois
Rooks, Wendell, 72 ..... 1158 Nixon, Grand Rapids, Michigan

INDEX

Rosendahl, Duane, 60, 116, 133, 151 ..... 204 East 14th Street, Holland, Michigan
Rottman, Jay, 89 ..... 341 Smith, Portland, Michigan
Rottschafer, Ronald ..... 515 South Elmwood Avenue, Oak Park, Illinois
Rottschafer, Ruth, 60 ..... 810 Cambridge Drive, Grand Rapids, Michigan
Rozema, Wesley, 60 ..... 400 Grant Street, S.W., Grand Rapids, Michigan
Rozendal, Grace, 115 ..... 1444 So. 61st Avenue, Cicero 50, Illinois
Rubingh, Eugene, 60, 108, 127, 122 ..... 128 Harry St., Renfrew, Ontario, Canada
Ruis, Robert, 79 ..... Pease, Minnesota
Ruiter, Gerrit ..... 636 Bates, Grand Rapids, Michigan
Rupke, Jim ..... Rt. 1, Lynden, Washington
Rupke, John, 93, 109, 144 ..... Rt. 1, Lynden, Washington
Ruster, Marilyn, 79, 114 ..... 1444 Tamarack, Grand Rapids, Michigan
Ruter, Gretta, 89 ..... Kanawha, Iowa
Rutgers, Carole, 60 ..... 1016 Thomas St., Grand Rapids, Michigan
Rutgers, Marilyn, 89 ..... 1016 Thomas St., Grand Rapids, Michigan
Rycenga, Betty, 60, 104 ..... Grand Haven, Michigan
Ryskamp, James, 60 ..... 3100 Uplands Drive, Grand Rapids, Michigan
Ryskamp, Kenneth, 79, 99, 116, 144 ..... 3100 Uplands Drive, Grand Rapids, Michigan
Ryskamp, Philip, 72, 103, 111 ..... 1201 Sherman Street, Grand Rapids, Michigan

Schapp, Luke, 72 ..... 16015 So. Park Avenue, South Holland, Illinois
Schat, Grace, 89, 106 ..... 147 No. Mill Street, Halliston, Massachusetts
Schaver, Patricia, 79, 140 ..... 9420-South 54th. Avenue, Oak Lawn, Illinois
Scheeres, Jacob, 72, 113 ..... 3818 Philip, Detroit, Michigan
Schelling, Nellie ..... 2 Sylvan Drive, Clifton, New Jersey
Schipper, Howard, 61 ..... 268 West 16th, Holland, Michigan
Schmidt, Frederick, 72 ..... Coopersville, Michigan
Schneider, Louise, 61 ..... 1314 Sigsbee, Grand Rapids, Michigan
Schneider, Matilda, 79, 127 ..... 1314 Sigsbee, Grand Rapids, Michigan
Scholten, Harm ..... McBain, Michigan
Scholten, Joan, 61, 104 ..... 8307 Howard, Munster, Indiania
Scholten, Lucille, 21, 79, 127 ..... Market Street, Kalamazoo, Michigan
Schoolland, Florence, 21, 89, 127 ..... Box 204, Alamosa, Colorado
Schriemer, David, 89, 127 ..... 1259 Franklin, Grand Rapids, Michigan
Schripsma, Gene, 89, 138 ..... 618 Arrington, Farmington, New Mexico
Schotenboer, John ..... Zeeland, Michigan
Schryvers, Cornelia, 61 ..... 36 Emerson, Clifton, New Jersey
Schuitema, Howard, 61 ..... 444 Eastern, Grand Rapids, Michigan
Schurman, Beatrice, 79 ..... 9334 Racine Avenue, Chicago, Illinois
Schultz, Lavaine ..... 2602 Blaine, Caledonia, Michigan
Schutt, Ervin, 89 ..... 2962 Chesterton Dr., San Diego, California
Schurmann, Mildred, 89, 104, 106 ..... 710 Front Street Lynden, Washington
Scott, Marilyn, 21, 79, 107, 124, 127 ..... Box 223, Monsey, New York
Sears, Hatrarius ..... 254 College, Grand Rapids, Michigan
Seerveld, Calvin, 61, 96, 101, 108, 152 ..... Rollstone Avenue, West Sayville, New York
Seerveld, Harold, 89, 124 ..... Rollstone Avenue, West Sayville, New York
Selvius, Ronald, 89 ..... 846 Mayhew-wood, Grand Rapids, Michigan
Seven, Charles ..... 1038 Fuller, Grand Rapids, Michigan
Sharda, Lois, 21, 79 ..... 186 West 20th, Holland, Michigan
Sheridan, Darrell ..... Jenison, Michigan
Shooks, David ..... 845 Oakhill Street, Grand Rapids, Michigan
Sikkema, Betty, 90 ..... 442 Valley Road, Preakness, New Jersey
Sikkema, Donald, 72, 100, 113 ..... Byron Center, Michigan
Sikkema, Edna ..... Beuna Park, California
Sikkema, Helen, 72 ..... 395 Boulward, Glen Rock, New Jersey
Sikkema, Jenette, 21, 79, 106 ..... Marion, Michigan
Sinke, Evelyn, 79, 104 ..... Moline, Michigan
Sisco, Stuart, 116, 133, 142, 151 ..... 395 Grove Street, Clifton, New Jersey
Slager, Alice ..... 753 Sherman, Grand Rapids, Michigan
Slager, Marilyn, 90 ..... Moline, Michigan
Slagter, John, 90 ..... Prinsburg, Minnesota
Slagter, Sidney, 72 ..... 962 Fremont Street, Grand Ranids, Michigan
Slater, George ..... 7135 South Union Street, Chicago, Illinois
Slater, Roger, 61, 96, 117, 151 ..... 7135 South Union Street, Chicago, Illinois
Slenk, Howard, 102, 114, 126 ..... 22 East 15th Street, Holland, Michigan
Slings, Frances, 72, 114, 126 ..... 304 East 4th Street, Newton, Iowa
Shuart, Esler ..... 55 Third Avenue, Paterson, New Jersey
Smedes, Jessie, 79 ..... 465 Bournemouth Dr., Gross Point Farms, Michigan
Smid, John, 61, 110 ..... 277 Merlin Pl., Wyenoff, New York
Smit, Hazel, 24, 110 ..... Brockville, Ontario, Canada
Smit, Sidney ..... 1101 Boston, Grand Rapids, Michigan
Smith, Thomas, 61, 126 ..... 726 Franklin, Grand Rapids, Michigan
Smits, Forrest, 90 ..... Marion, Michigan
Smitter, Nancy, 72 ..... 334 Aurora, Grand Rapids, Michigan
Sneller, Dorothy, 61, 110, 115 ..... 328 Maple, Fremont, Michigan
Snoep, Frank, 79, 102, 142 ..... 93 DeMott Avenue, Clifton, New Jersey
Snoep, Jim ..... 93 DeMott Avenue, Clifton, New Jersey
Soet, John ..... 417 Rosell, Grand Rapids, Michigan
Soetenga, Kathryn, 21, 90 ..... 5100 Washington Ave., Racine, Wisconsin
Soetenga, Wilma, 90 ..... 5100 Washington Ave., Racine, Wisconsin
Spaan, Donna, 21, 90, 127 ..... South 17th, Lynden, Washington
Spaulding, May ..... 23 Dickinson, Grand Rapids, Michigan
Sprik, Calvin, 72, 108 ..... Coopersville, Michigan
Sprik, Thelma, 90, 104, 106, 110, 124 ..... Coopersville, Michigan
Staal, J. Robert, 90, 112 ..... 813 Joslin Street, Grand Ranids, Michigan
Staal, Shirley, 21, 79, 126 ..... 556 Lawndale, Holland, Michigan
Stalings, Dora, 90 ..... 7320 South 86th. Avenue, Oak Lawn, Illinois
Stam, Garth ..... 69 Glen Road, Rochester, New York
Star, Clarence, 62 ..... 960 Leffingwell, Grand Rapids, Michigan
Start, Armond, 72 ..... 1943 Alba Avenue, Grand Rapids, Michigan
Start, Herbert, 90, 117, 127 ..... 1943 Alba Avenue, Grand Ranids, Michigan
Steensma, Edith, 79 ..... Sanborn, Iowa
Steenstra, Charles, 62, 108 ..... 1125½ Thomas, Grand Rapids, Michigan
Steenstra, John ..... 221 East 24th Street, Paterson, New Jersey
Steenwyk, Mary, 22, 90 ..... Hudsonville, Michigan
Steigenga, Mary Lou, 79, 99 ..... 210 Fennessy Street, Grand Rapids, Michigan
Stelpstra, John ..... 352 North 7th Street, Paterson, New Jersey
Stepat, Marguerite, 21, 90 ..... 266 Pierre Avenue, Garfield, New Jersey
Stevens, Grace ..... 1228 Olivia Ave., Ann Arbor, Michigan
Stevens, Judith, 79, 99 ..... 1220 Bates, Grand Rapids, Michigan
Stevens, Margaret, 62, 104 ..... 48th Street, Fremont, Michigan
Stiles, Kenneth ..... 3225 Vine Street, Grand Rapids, Michigan
Stob, Helen, 114, 126 ..... 1301 Calvin, Grand Rapids, Michigan

INDEX

Stob, Ronald, 90, 114, 126 ..... 7614 South Aberdeen Street, Chicago, Illinois
Stob, Thomas, 90 ..... 7155 South Peoria, Chicago, Illinois
Stob, William, 62, 98, 99, 116, 127, 144, 152 ..... 7614 South Aberdeen Street, Chicago, Illinois
Stoepker, Shirley, 90, 110, 127 ..... 841 Adams Street, Grand Rapids, Michigan
Stonehouse, Elsie, 80, 140 ..... 333 Cherry Lane, Glenside, Pennsylvania
Stout, Dena, 90 ..... Hanford, California
Stowie, Roger ..... 7336 South Peoria, Chicago, Illinois
Strating, Carl, 62 ..... Milaca, Minnesota
Stremler, Ferrel, 90 ..... Lynden, Washington
Stringham, Phyllis, 62, 114 ..... 2106 Paris, Grand Rapids, Michigan
Stuit, Melvin, 80 ..... 1133 Cooper Avenue, Grand Rapids, Michigan
Stulp, Jack, 80, 126 ..... 1229 South 57 St., Cicero, Illinois
Sturrus, Peter, 90 ..... 973 Catherine, Muskegon, Michigan
Sweetman, Andrew, 90 ..... 41 Ralington Avenue, Paterson, New Jersey
Sweetman, Carolyn, 72, 99, 115 ..... 1801 South Corona, Denver, Colorado
Sweetman, Julia, 72 ..... 176 North 12th Street, Paterson, New Jersey
Swierenga, Jacqueline ..... 2461 Aleda Avenue, Grand Rapids, Michigan
Systma, Dorothy, 90, 110 ..... DeMotte, Indiana

Talen, Arlene, 62, 126 ..... 1220 Golfview Drive, Menomonie, Wisconsin
Talsma, Eugene, 72, 116, 142, 163 ..... R#1, Zeeland, Michigan
Tamminga, Alice, 21, 80, 100, 127 ..... 1949 South Emerson Street, Denver, Colorado
Tanis, Leverne, 90, 107, 108 ..... P. O. Box 397, Ripon, California
Taylor, Marilyn, 80, 99 ..... 60 Hill Street, Midland Park, New Jersey
Teal, Thomas, 62 ..... 534 Fountain Street, Grand Rapids, Michigan
Teerman, Lloyd, 90 ..... 148 Port Sheldon Rd., Grandville, Michigan
Ten Harmsel, Andrew, 80, 116, 136, 142 ..... 103 Second Avenue, S.E., Sioux Center, Iowa
Ten Hoor, Mary, 62, 126 ..... 64 Apple Ave., Muskegon, Michigan
Ter Keurst, Donald, 72 ..... 2021 Eastern, Grand Rapids, Michigan
Terpstra, Alice, 24, 90, 113 ..... 16220 S. Park, South Holland, Illinois
Terpstra, Jacob, 62, 115 ..... 622 W. Mendenhall, Bozeman, Montana
Teune, Florence, 80, 110, 124 ..... 3975 W. Van Buren St., Hudsonville, Michigan
Teunissen, Virginia, 63 ..... 549 Hall St., S.W., Grand Rapids, Michigan
Thomasma, Jack, 72 ..... 2205 W. Leonard, Grand Rapids, Michigan
Thomasma, Kenneth, 72 ..... 2210 Stafford, Grand Rapids, Michigan
Thompson, Elizabeth, 63, 99 ..... 698 Beacom Lane, Merion, Pennsylvania
Tibstra, Dennis, 100 ..... 3750 W. 97th St., Chicago 42, Illinois
Tiemeyer, John ..... R. R. #2, Byron Center, Michigan
Timmer, Garris, 133 ..... Rt. 3, Lynden, Washington
Tinholt, Mary, 21, 90 ..... Box 2, Ferrysburg, Michigan
Tinklenberg, Arnold ..... Edgerton, Minnesota
Titus, Lucille, 72, 104 ..... 2320 Pennsylvania Ave., Flint, Michigan
Toering, Henry ..... Box 165, Hospers, Iowa
Tolsma, Mary, 90, 117 ..... 1160 S. Cuyler, Oak Park, Illinois
Tooley, Hazel ..... 1741 Willard Ave., S.E., Grand Rapids, Michigan
Troast, Carol, 21, 90 ..... 29 Kipp Avenue, Lodi, New Jersey
Tromp, Marvin, 90 ..... 1138 East Dale, Muskegon, Michigan
Tubergen, Morris, 80, 116, 144 ..... 7900 Skeels Rd., Holton, Michigan
Tuininga, Cecil, 63 ..... Neerlandia, Alberta, Canada
Turkstra, Herman, 80, 112 ..... 45 Stanley Ave., Hamilton, Ontario, Canada

Ubbink, Milton, 72 ..... 3825 Burton, Grand Rapids, Michigan
Uitvlugt, Jacob, 63 ..... R.R. 2, Newmarket, Ontario, Canada
Uitvlugt, Peter, 72 ..... R.R. 2, Newmarket, Ontario, Canada
Unema, Norman, 80, 124 ..... 33 W. 21st Street, Holland, Michigan

Van Andel, Ruth, 21, 80, 99 ..... 115 Harvard, Battle Creek, Michigan
Van Antwerp, Donald ..... 5655 Ramsdell Drive, R.#2, Rockford, Michigan
Van Baren, Gise, 72 ..... Box 208-B, Rt.2, Chicago Heights, Illinois
Van Baren, Gisehart, 80 ..... 15005 Indiana Avenue, South Holland, Illinois
Van Boven, Alieda, 63, 104 ..... Hull, North Dakota
Van Boven, Stella, 63, 104, 106, 110 ..... Hull, North Dakota
Van Brugen, Jay, 112 ..... 1156 East Hall, Grand Rapids, Michigan
Van Daalen, Nancy, 80, 96, 115 ..... 845 Hazen Street, S.E., Grand Rapids, Michigan
Van Dam, Forrest, 63 ..... 480 Oak, Muskegon, Michigan
Van Dam, Loraine, 23, 90 ..... 932 North Park Street, Kalamazoo, Michigan
Van Deelen, Elinor, 90, 104 ..... 1505-16th Street, Rock Valley, Iowa
Vande Guchte, Marten, 72, 99, 107, 110, 124 ..... 4345 Marlborough, Detroit 24, Michigan
Vande Kieft, Lawrence, 72, 127 ..... Hull, North Dakota
Vande Kieft, Marilyn, 63, 110, 115 ..... Coopersville, Michigan
Vande Kieft, Richard, 63, 108 ..... Wellsburg, Iowa
Vanden Berg, Ardene, 80 ..... 1335 Kalamazoo, Grand Rapids, Michigan
Vanden Berg, Audrey, 80, 140 ..... 815 Neland, S.E., Grand Rapids, Michigan
Vanden Berg, Geraldine, 80 ..... 5041 Kalamazoo Avenue, Grand Rapids, Michigan
Vandenbosch, Robert, 80, 99 ..... 122 Johnston Blvd., Lexington, Kentucky
Vanden Bosch, Tom ..... Rock Valley, Iowa
Van Denend, Herman ..... Del Ray Beach, Florida
Vanderaa, Doris, 90 ..... 700 East 159th Street, South Holland, Illinois
Vander Ark, Jay, 72, 124 ..... Manhattan, Montana
Vander Ark, Marian, 21, 72, 113, 124 ..... Manhattan, Montana
Vander Ark, Ruth, 97 ..... 17000 Woodruff, Bellflower, California
Vander Baan, Irene, 72, 97 ..... 106 East Street, Whitinsville, Massachusetts
Vander Bie, Patricia, 22, 90 ..... 747 South Shore Drive, Holland, Michigan
Vanderbilt, Robert, 80, 126 ..... 121 East 159th Street, South Holland, Michigan
Vander Brug, Ellen, 23, 90 ..... 1344 Wayburn Avenue, Detroit, Michigan
Vande Ree, Cornelius, 63, 111 ..... 240 Vreeland Avenue, Midland Park, New Jersey
Vande Ree, Doris, 90 ..... 240 Vreeland Avenue, Midland Park, New Jersey
Vander Eems, Martha, 90 ..... 40 North 17th Street, Prospect Park, New Jersey
Vander Eems, Trina, 80 ..... 40 North 17th Street, Prospect Park, New Jersey
Vander Galien, Gilbert, 90 ..... Route 2, Cambria, Wisconsin
Vander Heide, John, 117 ..... 259 Griswold, Grand Rapids, Michigan
Vander Henst, John, 64, 111, 116, 146 ..... 633 Spencer Street, Grand Rapids, Michigan
Vande Riet, Marilyn, 90, 117 ..... 2052 College, S.E., Grand Rapids, Michigan
Vander Klok, Roy, 80 ..... 720 Lynch, S.W., Grand Rapids, Michigan
Vander Kolk, Donna, 22, 90 ..... R. #6, Holland, Michigan
Vanderkooi, Nick, 72 ..... Oldham Road, Paterson, New Jersey
Vander Koov, Roger, 80 ..... 1107 Sherman, Grand Rapids, Michigan
Vander Laan, Jack, 90, 127 ..... 236 Port Sheldon Drive, Grandville, Michigan
Vander Laan, Robert, 64 ..... Box 93, Dutton, Michigan
Vander Molen, Gene, 91 ..... 197 South School Street, Hudsonville, Michigan
Vander Ploeg, Allan, 64, 117 ..... 57 East Isabella, Muskegon, Michigan
Vander Ploeg, Elaine, 72, 99, 103, 115, 127 ..... 1306 Main Street, Pella, Iowa

INDEX

Van Der Ploeg, Joan, 72, 127 ..... 15710 Braemar Drive, Cleveland, Ohio
Vander Ploeg, Margery, 72, 115 ..... 1134 Alexander, Grand Rapids, Michigan
Vander Puy, Mary, 21, 80, 99 ..... 2109 North 8th Street, Sheboygan, Wisconsin
Vanderschaaf, Clarence, 64 ..... 305 Donald Place, Grand Rapids, Michigan
Vander Starre, Cora, 113 ..... 2300 Burton, S.E., Grand Rapids, Michigan
Vander Stoep, Evart, 80, 113 ..... Shiprock, New Mexico
Vander Tuig, Gerald, 72, 115, 127 ..... 624 11th Street, Sheldon, Iowa
Vanderveen, Arthur, 91, 99 ..... 3832 North 32nd Street, Phoenix, Arizona
Vander Veen, Bernice, 21, 91 ..... R. 2, Elkhorn, Wisconsin
Vander Velde, Gerald ..... 1020 Cortney Street, Grand Rapids, Michigan
Vander Wagen, Robert, 72 ..... Zuni, New Mexico
Vander Wall, Eugene, 64 ..... 1511 Ridge Road, Munster, Indiana
Vander Wall, Gladys, 80, 104 ..... 1248 Ridge Road, Munster, Indiana
Vander Wall, Wallace, 80 ..... Rt. #1, Garnet Street, Mentone, California
Vander Weg, Frances, 64, 115 ..... 954 Catherine, Muskegon, Michigan
Vander Weide, Barbara, 91, 106 ..... R. R. #2, Manton, Michigan
Vander Wilt, Elaine, 72, 98, 99, 105 ..... Searsboro, Iowa
Vanderzee, Neva, 91 ..... 1002 Alpine, N.W., Grand Rapids, Michigan
Vanderzyden, Nancy, 21, 103, 91 ..... 3196 Wooster Road, Rocky River 16, Ohio
Vanderzyden, Richard, 64, 103, 117, 151 ..... 4156 West 219th, Cleveland, Ohio
Vande Voort, Bonita, 64 ..... 733½ Franklin, Pella, Iowa
Vande Voort, Letha, 21, 91, 127 ..... 733½ Franklin, Pella, Iowa
Van Diepenbos, Evelyn, 72, 106, 110 ..... New Paris, Indiana
Van Dokkumburg, Stanley, 91 ..... 117-3rd Avenue, Sioux Center, Iowa
Van Dongen, Donald, 91 ..... 110 Sargeant Avenue, Clifton, New Jersey
Van Dreal, Paul, 113 ..... 410 Thomas, S. E., Grand Rapids, Michigan
Van Dyk, Elson, 80 ..... R.R.#2, Imlay City, Michigan
Van Dyk, Grace, 72, 137 ..... 333 North 10th Street, Paterson, New Jersey
Van Dyk, Henry, 80, 102, 117 ..... 111 Santa Clara, Alameda, California
Van Dyk, Wilbert, 64, 96, 98, 109, 120, 121, 122, 163 ..... 333 North 10th Street, Paterson, New Jersey
Van Dyk, Jerrold, 64, 124, 127 ..... 1224 Rathbone Street, Grand Rapids, Michigan
Van Dyke, Joseph, 91 ..... 612-32nd, S. E., Grand Rapids, Michigan
Van Dyken, Albert, 91 ..... 101 Grover, Lynden, Washington
Van Dyken, Eugene, 80 ..... 2027-28th Street, S. W., Grand Rapids, Michigan
Van Dyken, Marjorie, 65, 115 ..... 101 Grover, Lynden, Washington
Van Eck, Arie, 80, 108, 127 ..... R.R.#5, St. Catherines, Ontario, Canada
Van Eerden, Marian, 73, 126 ..... 3541 Buttrick Avenue, Ada, Michigan
Van Eeuwen, Robert, 80 ..... 1810 Federal, S. W., Grand Rapids, Michigan
Van Essen, Clarence, 73 ..... Edgerton, Minnesota
Van Essen, Henrietta ..... R.R.#2, Edgerton, Minnesota
Van Hal, Gerrit, 80 ..... Sully, Iowa
Van Halsema, Franklin, 65, 108, 109, 126 ..... Hudsonville, Michigan
Van Halsema, Helen, 80, 99 ..... 130 Division, Hudsonville, Michigan
Van Harken, Edna, 65 ..... 147 Lily Street, Paterson, New Jersey
Van Harn, Roger, 80, 96 ..... R.R.#1, Grandville, Michigan
Van Heest, Philip, 73 ..... 1024 Kalamazoo, Grand Rapids, Michigan
Van Heyningen, James, 65 ..... 18006 Escanaba, Lansing, Illinois
Van Houten, Russell, 65 ..... R.R.#1, McBain, Michigan
Van Houten, Ruth, 80 ..... 2026 Huizen Avenue, Grand Rapids, Michigan
Van Hove, Marcella, 80 ..... Clara City, Minnesota
Van Huesen, Marlene, 80 ..... 1027 Fuller Avenue, Grand Rapids, Michigan
Van Kley, Harold, 73, 99 ..... 9925 Perry Avenue, Chicago, Illinois
Van Klompenberg, Vivian, 91 ..... Jamestown, Michigan
Van Loo, Beatrice, 91, 106, 110 ..... 24 W. 22nd, Holland, Michigan
Van Manen, Jim, 91 ..... R. R.#5, Grand Rapids, Michigan
Van Meurs, Peter, 73, 107 ..... Box 5, Nobleford, Alta, Canada
Van Mouwerik, Doris, 65, 115 ..... 645 Sunnyside, Redlands, California
Van Ostenbridge, Agnes, 73, 114 ..... 65 Payne Ave., Midland Park, New Jersey
Van Oyen, Gerald, 80 ..... Box 142, R.R.#1, Chicago Hts, Illinois
Van Poolen, Edward, 65, 100, 111, 163 ..... Cicero, Illinois
Van Ree, Harold, 80 ..... R. R.#1, Coopersville, Michigan
Van Rees, Leon ..... Chicago, Illinois
Van Reken, Stanley, 65 ..... 262 North 8th St., Paterson, New Jersey
Van Rhee, Shirley, 80, 104, 110 ..... R.R.#3, Box 134, Zeeland, Michigan
Van Roekel, Winerva, 73 ..... Corsica, South Dakota
Van Ryn, John, 73, 108, 110 ..... 7143 South Honore, Chicago 36, Illinois
Van Schouwen, Andrew, 73, 108, 110 ..... Burnham Ave., Chicago Heights, Illinois
Van Solkema, Phyllis, 81, 126 ..... 8582 Byron Ave., Bryon Center, Michigan
Van Staalduinen, Leonard, 81 ..... Pantego, North Carolina
Van Staalduinen, Martin, 91 ..... R.R. 1, Pantego, North Carolina
Van't Hof, Jack ..... 851 Leonard St., N.W., Grand Rapids, Michigan
Van't Hul, Bernie, 116, 117, 142, 163 ..... 1805 N. Main, Rock Valley, Iowa
Van Tongeren, Lawrence ..... 661 Plett St., Grand Rapids, Michigan
Van't Slot, Anna, 91, 110 ..... 81 E. 25th St., Holland, Michigan
Van't Slot, Peter, 91 ..... 81 E. 25th St., Holland, Michigan
Van Veldhuizen, Claretta, 24, 91, 110 ..... Hudson, South Dakota
Van Vliet, A ..... 1417 Escott, Grand Rapids, Michigan
Van Vuet, Ernest, 91 ..... 534 Logan, Grand Rapids, Michigan
Van Wyk, Jr., Henry, 81 ..... 965 Fremont Avenue, Grand Rapids, Michigan
Van Wyk, Shirley, 91 ..... 1350 Parkhurst, Grand Rapids, Michigan
Van Wyke, Jacquelyn, 21, 81 ..... Lansing, Michigan
Van Wynsgarden, Gerald 81, 136 ..... Pella, Iowa
Van Zanten, Albertha, 24, 91, 110 ..... Rock Valley, Iowa
Van Zanten, Henry, 65 ..... Ireton, Iowa
Van Zee, Helen, 73, 99 ..... Pella, Iowa
Van Zoese, Arlene, 91 ..... Willard, Ohio
Van Zomeren, Joan, 24, 91 ..... Pella, Iowa
Van Zomeren, John, 91 ..... Pella, Iowa
Van Zwalwenburg, G., 73 ..... Oakdale, California
Van Zytveld, William, 91 ..... 1040 Dallas, Grand Rapids, Michigan
Vaughan, Kay, 81 ..... 1502 Washington, Denver, Colorado
Vaughan, Paul, 92, 144 ..... 1502 Washington, Denver, Colorado
Veenstra, Floyd, 81 ..... Sturtevant, Wisconsin
Veenstra, Lawrence, 73, 124 ..... 1111-11th Street, Grand Rapids, Michigan
Veenstra, Maurice ..... 2059-28th Street, Grand Rapids, Michigan
Veenstra, Paul, 65, 108, 110, 116 ..... Sturtevant, Wisconsin
Veenstra, Ronald, 92, 124 ..... 1111-11th Street, Grand Rapids, Michigan
Veldboom, Austin, 73 ..... Oostburg, Wisconsin
Veldheer, Joyce, 81 ..... Platte, South Dakota
Veldman, Eleanor, 73 ..... 1436 Kalamazoo Avenue, Grand Rapids, Michigan
Veldman, Henry, 66, 111 ..... Muls, Netherland
Velgersdyk, Clarence, 66 ..... Hull, Iowa
Velzen, Catherine, 24, 92 ..... 47 Struk Avenue, Paterson, New Jersey

INDEX

Venema, Clare, 73, 113 ..... 819 Giddings, Grand Rapids, Michigan
Venema, William, 73, 100 ..... 7650 Wolf Road, La Grange, Illinois
Veneman, Janice, 22, 92, 104, 110 ..... Modeste, California
Venlet, Gerard ..... 833 Temple, Grand Rapids, Michigan
Verbeck, Donald, 92 ..... 42 Brown Avenue, Paterson, New Jersey
Ver Burg, Kenneth, 92 ..... 1912 Berkley, Grand Rapids, Michigan
Verdiun, Laura ..... Holland, Michigan
Verdiun, Wendell ..... 6326 Hannah Park Avenue, Caledonia, Michigan
Verhage, Alice, 81, 127 ..... Oostburg, Wisconsin
Verhage, Catherine, 66, 98, 99 ..... 58 Lowell Avenue, Grand Rapids, Michigan
Ver Hage, Elaine, 93 ..... Oostburg, Wisconsin
Ver Hage, Eugene, 66 ..... Hudsonville, Michigan
Ver Hage, Lloyd 81 ..... Hudsonville, Michigan
Vermeulen, James, 73, 115 ..... Lynden, Washington
Ver Schure, Robert, 81 ..... Battle Creek, Michigan
Versluys, James, 81 ..... 1316 Elliott, Grand Rapids, Michigan
Versluis, Warren ..... 72 Maynard, Grand Rapids, Michigan
Vlsscher, Henry, 66, 108, 116, 144, 152 ..... Platte, South Dakota
Visser, Earl, 66 ..... 800 Sigsbee, Grand Rapids, Michigan
Voetberg, Dorothy, 81 ..... 7157 Kalamazoo, Caledonia, Michigan
Vogel, Dorothy, 23, 92 ..... 5 North 12th Street, Hawthorne, New Jersey
Vogel, Margaret, 81, 92, 110, 117 ..... Everson, Washington
Vogel, Marguerite, 110 ..... 947 Dunham, Grand Rapids, Michigan
Vogelzang, Nicholas, 66 ..... 136 East 9th Street, Holland, Michigan
Volkema, Harold, 66 ..... 383 Maple Avenue, Holland, Michigan
Von Koeller, Hans, 66, 111 ..... 1143 Giddings, Grand Rapids, Michigan
Voorman, Duane ..... Wortendyke, New Jersey
Voorman, Jane, 23, 92, 96 ..... Wortendyke, New Jersey
Vos, Nelvin, 81, 102, 121 ..... Edgerton, Minnesota
Vredeveld, Harvey, 92 ..... 100 Dwight, Grand Rapids, Michigan
Vredevoogd, Penny, 92, 98, 104 ..... 3794-44th Street, Grandville, Michigan
Vredevoogd, Jack, 92 ..... McBain, Michigan
Vree, Joanne ..... Wentworth, Chicago, Illinois
Vree, William ..... Chicago, Illinois
Vruwink, Paul, 73 ..... Cedar Grove, Wisconsin

Walhout, Clarence, 92, 124 ..... 991 Oak Avenue, Muskegon, Michigan
Wallinga, Paul, 73 ..... R.R. #1, Coopersville, Michigan
Wassenaar, Adelbert ..... R.R. #2, Fulton, Illinois
Wassink, Harry, 92 ..... 835 Eastern Ave., S. E., Grand Rapids, Michigan
Wasssink, Roger, 113, 144 ..... 835 Eastern Ave., S. E., Grand Rapids, Michigan
Wattez, Jacqueline, 23, 92 ..... 91 Colona St., Wyckoff, New Jersey
Weesies, Eleanor, 81, 106 ..... 373 E. Iona, Muskegon, Michigan
Wessies, Phyllis, 73 ..... 603 Apple Avenue, Muskegon, Michigan
Werkema, Sidney, 124 ..... 411 East Becker, Willmar, Minnesota
Wesseldyke, Charlotte, 92, 124 ..... 1743 Newark Ave., Grand Rapids, Michigan
Westendorp, Floyd, 81, 113 ..... 1259 Burton, S. W., Grand Rapids, Michigan
Westmaas, Richard, 81 ..... R. R. 2, Tustin, Michigan
Westra, Helen, 81, 107, 114, 124, 126, 140 ..... 309 Grace Street, Waupun, Wisconsin
Westra, Johan, 66, 109 ..... 1110 Baxter St., S.E., Grand Rapids, Michigan
Westveer, Rod, 67, 124 ..... 1106 McReynolds Ave., Grand Rapids, Michigan
Wezeman, Claude, 92, 112 ..... 1824 Philadelphia, Grand Rapids, Michigan
Wezeman, Elinor, 124 ..... Nunica, Michigan
Wiebenga, Robert, 92 ..... 847 Watkins, S. E., Grand Rapids, Michigan
Wierenga, Maria, 81 ..... 7244 Sangamon, Chicago, Illinois
Wierenga, Robert ..... 1250 Covell Rd., N. W., Grand Rapids, Michigan
Wierenga, Melvin, 81, 114, 124 ..... 626 Paris, Grand Rapids, Michigan
Wierenga, Rodney ..... 2484 Oakwood, Grand Rapids, Michigan
Wigboldy, Homer, 81, 126 ..... 9545 Trumbull Ave., Evergreen Pk., Illinois
Wisse, Donald, 81 ..... 26 Prospect Park, Clifton, New Jersey
Wolterink, Sturgis, 92 ..... R. R. #1, Pollock, South Dakota
Wolters, Dale, 92 ..... R. R. #3, Holland, Michigan
Wolters, Lloyd, 67, 124 ..... 888 West 25th St., Holland Michigan
Wolters, Paul, 92 ..... R. R. #3, Holland, Michigan
Wolterstorff, Nicholas, 101, 102, 108, 109 ..... Edgerton, Minnesota
Woodruff, Doris, 81 ..... 1022 Cooper Ave., S. E., Grand Rapids, Michigan
Woudenberg, Bernard, 73 ..... 839 Watkins, Grand Rapids, Michigan
Woudenberg, Ruth, 92 ..... 1042 Worden St., S. E., Grand Rapids, Michigan
Wright, Lewis ..... 1947 Willard, S. E., Grand Rapids, Michigan

Yonker, Robert ..... Lynden, Washington
Yonker, Harold ..... 2900 Longstreet, Grand Rapids, Michigan

Zaagman, Philip ..... 1865 Eastern, Grand Rapids, Michigan
Zandee, David ..... 1044 Neland, Grand Rapids, Michigan
Zandstra, Charles, 92 ..... 10138 Wicher Park Blvd., Highland, Indiana
Zeeuw, Henry, 92, 124 ..... 46 North 16th Street, Paterson, New Jersey
Zeinstra, Mary, 73, 126, 137 ..... 1254 Mound Street, Grand Rapids, Michigan
Zevenbergen, Leona, 92, 106, 110 ..... Harris, Iowa
Zoetewey, Evelyn, 97, 73 ..... 10042 Palm Street, Bellflower, California
Zwagerman, Richard, 92 ..... Hudsonville, Michigan
Zwiep, Elsa, 21, 81, 126, 137 ..... 1789 South Shore Drive, Holland, Michigan
Zylstra, Marvin, 92, 110 ..... 1479 Whiticomb Avenue, Des Plains, Illinois
Zylstra, Phyllis, 81, 110, 127 ..... 130 Hogan, Grand Rapids, Michigan

SEMINARY STUDENTS

Arkema, Alan A., 180 ..... 619 Prince, Grand Rapids, Michigan
Arnold, Harry G., 179, 183 ..... 623 Worden, Grand Rapids, Michigan
Baker, Louis Frederick, 178, 182 ..... 1845 Stafford, Grand Rapids, Michigan
Baker, Ralph D., 173, 183 ..... 829 Oakland, Grand Rapids, Michigan
Bakker, Paul Edward, 180 ..... Wellsburg, Iowa
Bandstra, Andrew J., 178, 181 ..... 844 Bryant, Grand Rapids, Michigan
Beelen, Marvin, 180 ..... 747 Thomas, Grand Rapids, Michigan
Berends, Henry Owen, 173 ..... 6830 Eastern, Byron Center, Michigan
Bergsma, Derke P., 182 ..... R.R. #2, Coopersville, Michigan
Bode, Harold, 180, 182 ..... 1132 Bates, Grand Rapids, Michigan
Boeskool, Roy Jr., 180 ..... 844 Bates, Grand Rapids, Michigan
Boonstra, Jacob P. ..... 1532 Plastico, Grand Rapids, Michigan
Boonstra, John S., 179 ..... 927 Adams, Grand Rapids, Michigan

INDEX

Bossenbroek, Leonard, 173, 182 ..... Jamestown, Michigan
Botts, Harold, 173, 182, 184 ..... 730 London, Grand Rapids, Michigan
Bouma, Dick Clarence ..... 1142 Kalamazoo, Grand Rapids 7, Michigan
Bronkema, Ralph W., 180 ..... 416 S. William, Orange City, Iowa
Brouwer, Peter, 178, 182 ..... 42 W. 110th Place, Chicago 28, Illinois
Bultje, Harvey D., 179 ..... 605 Liberty, Grand Rapids, Michigan
Bultman, Fred Jr., 179 ..... 1012 Burton, Grand Rapids, Michigan
Bultman, James Alvin, 178, 182 ..... 635 Giddings, Grand Rapids, Michigan
Bunrsma, William D., 174 ..... 107 Diamond, Grand Rapids, Michigan
Byker, John J. ..... 9115 Virginia, Grand Rapids 6, Michigan
Byma, Bernard, 178, 182 ..... 10255 Monterey, Bellflower, California
Cooke, Edward G., 98, 180, 182 ..... 920 Thomas, Grand Rapids, Michigan
De Boer, Floyd Robert ..... 92 Barkley, Clifton, New Jersey
De Groot, Harold, 174, 182 ..... 1026 Fremont, Grand Rapids, Michigan
Den Besten, Lawrence ..... 1034 Prince, Grand Rapids, Michigan
De Vos, Lawrence John, 99, 174 ..... 33 Grand, Grand Rapids, Michigan
De Vries, William Thomas, 180 ..... 730 Bates, Grand Rapids, Michigan
Dokter, Gerrit Bernard, 178, 182 ..... 546-1st, Sioux Center, Iowa
Dykema, Earl, 180 ..... 5650 Eastern, Grand Rapids, Michigan
Eienbaas, John H., 174, 184 ..... 1100 Madison, Grand Rapids, Michigan
Faber, Warren H., 174 ..... 23 Exchange, Grand Rapids, Michigan
Graves, Raymond R., 174, 184 ..... 1236 Dunham, Grand Rapids, Michigan
Guikema, Henry, 174, 182, 184 ..... 929 Hancock, Grand Rapids, Michigan
Gunnink, Jerrien, 178 ..... Chandler, Minnesota
Haan, Albert, 180 ..... 1737 Wendler, Grand Rapids, Michigan
Haan, Gilbert, 179, 183 ..... 1313 Kalamazoo, Grand Rapids, Michigan
Hannink, Alfred, 174, 183 ..... 316½ Carlton, Grand Rapids, Michigan
Haven, Bernard, 180, 184 ..... 1020 Benjamin, Grand Rapids, Michigan
Hoekstra, Herman, 178, 181, 184 ..... 453 Glenwood, Grand Rapids, 6, Michigan
Hofman, John Marvin, 174, 182 ..... 1122 Wealthy, Grand Rapids, Michigan
Hollander, Harold, 175 ..... 835 Oakdale, Grand Rapids, Michigan
Hulst, John Bernard, 180, 183 ..... 306 La Grave, Grand Rapids, Michigan
Huyser, William A., 179, 182, 183, 184 ..... 702½ Delaware, Grand Rapids, Michigan
Jabaay, Earl, 175, 182, 184 ..... 453 Barth, Grand Rapids, Michigan
Kort, Henry ..... 950 Prince, Grand Rapids, Michigan
Lagerwey, Peter, 179 ..... 945 Kalamazoo, Grand Rapids, Michigan
Leetstma, Herman, 175 ..... 103 Fitzhugh, Grand Rapids, Michigan
Lont, Jim, 180 ..... 116 Heights, Fair Lawn, New Jersey
Mac Leod, Angus M. ..... 1139 Baxter, Grand Rapids, Michigan
Maliepaard, John, 178 ..... 1314 Sigsbee, Grand Rapids, Michigan
Meeter, Marvin, 180, 182 ..... 849 Sigsbee, Grand Rapids, Michigan
Meppelink, John Lambertus, 180 ..... 606 West Second, Pella, Iowa
Minnema, Theodore, 179, 183 ..... 182 Brown Avenue, Paterson 2, New Jersey
Morren, John, 178 ..... 710 Bates, Grand Rapids, Michigan
Nagen, Donald J., 179, 182 ..... 1209 Kalamazoo, Grand Rapids, Michigan
Newhouse, Sidney, 180 ..... 32-34th, Grand Rapids, Michigan
Niemeyer, Bernard J. 179, 183 ..... 62 Grand, Grand Rapids, Michigan
Opperwall, Raymond, 175, 183 ..... 1250 Fulton, Grand Rapids, Michigan
Persenaire, Cornelus, 178 ..... 905 Logan, Grand Rapids, Michigan
Pontier, Arthur E., 175, 184 ..... 356 Eureka, Grand Rapids, Michigan
Prins, Robert, 179 ..... 855 Oakhill, Grand Rapids, Michigan
Punt, Neal, 180 ..... 911 Oakhill, Grand Rapids, Michigan
Ribbens, John C., 175, 184 ..... 659 Croswell, Grand Rapids, Michigan
Rickers, John Calvin ..... 1014 Worden, Grand Rapids, Michigan
Riemersma, John, 182, 184 ..... 1126 Logan, Grand Rapids, Michigan
Rietema, Kermit, 179 ..... Kanawah, Iowa
Rooy, Sidney, 179, 182, 183, 184 ..... 321 James, Grand Rapids, Michigan
Schemper, Chester M., 175, 181, 184 ..... 928 Thomas, Grand Rapids, Michigan
Slager, Kenneth R., 178, 182, 184 ..... 753 Sherman, Grand Rapids, Michigan
Smit, Harvey A., 175, 182 ..... 940 Prince, Grand Rapids, Michigan
Sprik, Hubert J., 180, 182, 184 ..... Coopersville, Michigan
Spykman, Gordon, 120, 175 ..... 373 W. 22nd, Holland, Michigan
Stegink, Martin, 180, 182 ..... 1015 Franklin, Grand Rapids, Michigan
Stek, John Henry, 175, 181, 182 ..... 1102 Madison, Grand Rapids, Michigan
Swierenga, William, 176 ..... 1051 Caulfield, Grand Rapids, Michigan
Sytsma, Richard, 176, 184 ..... 32 Hall, Grand Rapids, Michigan
Tadema, Rits, 176, 184 ..... 1327 Ewing, Grand Rapids, Michigan
Ten Brink, Samuel, 179 ..... 668 High, Grand Rapids, Michigan
Teunissen, William, 180, 182 ..... 549 Hall, Grand Rapids, Michigan
Terpstra, Charles, 178, 184 ..... 1144 Sigsbee, Grand Rapids, Michigan
Terpstra, Gerard, 176 ..... 2224 Berwyn, Grand Rapids, Michigan
Terpstra, Simon, 176 ..... 1035 Bates, Grand Rapids, Michigan
Van Andel, Adrian, 178 ..... 623 Worden, Grand Rapids, Michigan
Van Den Berg, Gerald, 178 ..... 1154 Marshall, Grand Rapids, Michigan
Vanden Hoek, Julius J., 176 ..... 731 Paris, Grand Rapids, Michigan
Vander Bilt, Maas, 181, 184 ..... 920 Dunham, Grand Rapids, Michigan
Vander Jagt, Samuel, 176, 182 ..... 1023 Pine, Grand Rapids 4, Michigan
Vander Wall, Douglas, 179, 182, 183 ..... 8131 State Line, Munster, Indiana
Vander Velde, Peter, 176 ..... 1011½ Sherman, Grand Rapids, Michigan
Vanderzee, Nelson, 176, 181, 184 ..... 453 Barth, Grand Rapids 6, Michigan
Van Drunen, Leonard, 176, 182 ..... 329 Hollister, Grand Rapids, Michigan
Van DyKen, Harry, 181 ..... 1346 Butler, Grand Rapids, Michigan
Van Elderen, Bastiaan, 183 ..... 1116 Watkins, Grand Rapids, Michigan
Van Ens, John, 177, 183 ..... 1306 Cass, Grand Rapids 7, Michigan
Van Groningen, Gerard, 183 ..... 570 Van Allen, Grand Rapids, Michigan
Van Slooten, Clarence, 180, 182, 184 ..... 512 Franklin, Grand Rapids, Michigan
Van Someren, Bernard, A., 177 ..... 1030 Kalamazoo, Grand Rapids, Michigan
Van Stempvoort, 179 ..... R.R. #2, Imlay City, Michigan
Veenstra, Paul J., 177 ..... R.R. #2, Ellsworth, Michigan
Venema, Alvin, 180 ..... 915 Alexander, Grand Rapids, Michigan
Venema, Richard J. ..... Hospers, Iowa
Verburg, Arthur John, 177 ..... 428 North, Grand Rapids, Michigan
Vermeer, Robert Bruce, 178, 182 ..... 4606 Delores, Oakland 2, California
Verseput, Theodore, 179 ..... 632 Liberty, Grand Rapids, Michigan
Voortman, Syburn, 180 ..... 21 Dennis, Grand Rapids, Michigan
Walhout, Edwin, 177, 183 ..... 1001 Thomas, Grand Rapids, Michigan
Walma, Albert, 175 ..... 750 Hogan, Grand Rapids, Michigan
Wesseling, Jay A., 179 ..... 1423 Fine, Grand Rapids 4, Michigan
Ypma, Benjamin, 177, 184 ..... 343 Eastern, Grand Rapids, Michigan
Zylstra, Andrew, 179, 182 ..... R.R. #1 Monroe, Washington
Zylstra, Martin G., 177, 184 ..... 618 Fuller, Grand Rapids, Michigan
Zylstra, Paul Calvin, 177, 184 ..... 343 Eastern, Grand Rapids, Michigan

INDEX

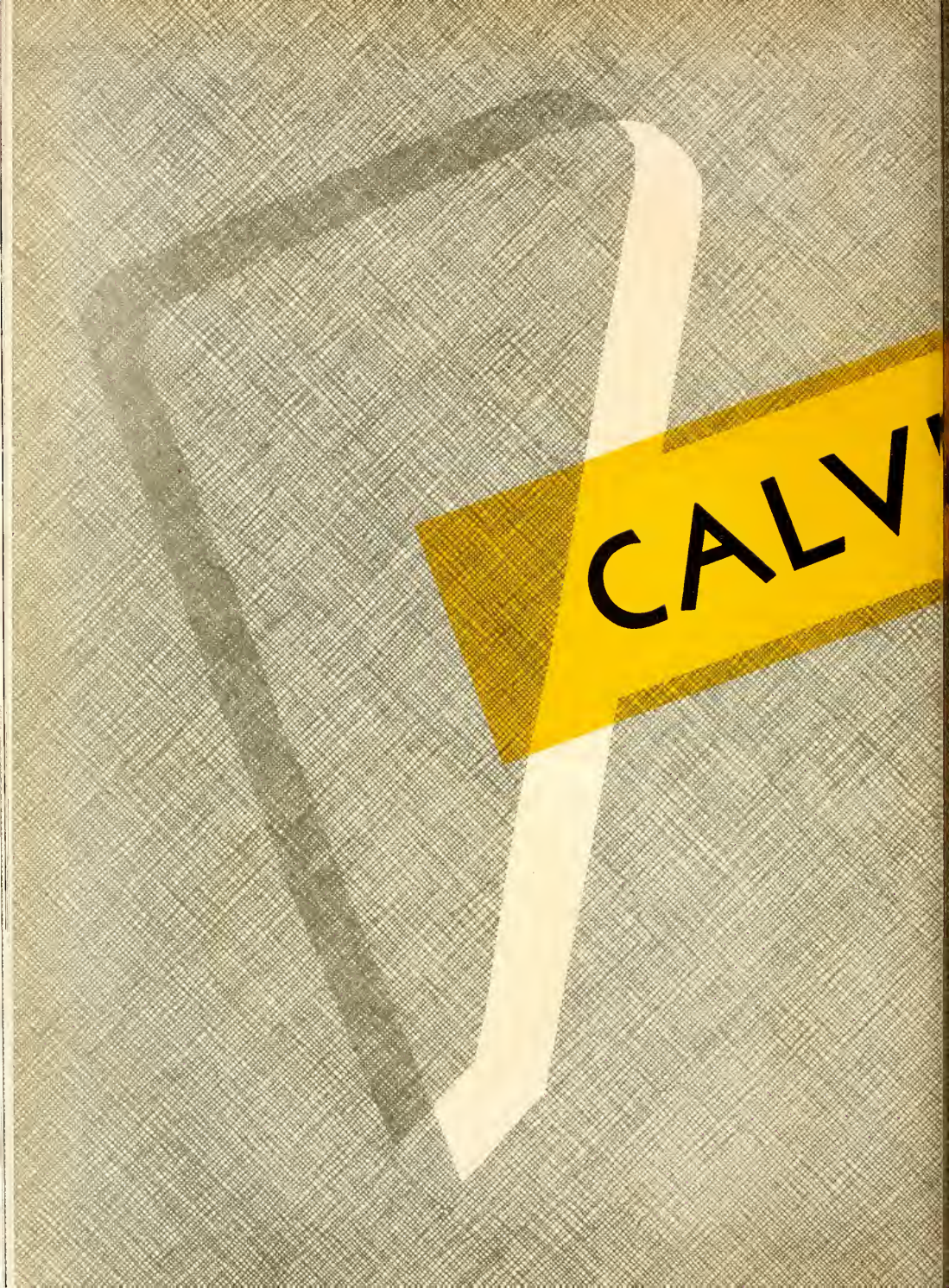
CALV

V COLLEGE

SMITH